BOOST PORTSMOUTH

NOW FOR A UNITED EFFORT TO FREE THE TOLL BRIDGE

THE PORTSMOUTH HERALD

ON YOUR VACATION

You will want THE HERALD sent to you while away. Phone 37

VOL XXVII, NO 268 | PORTSMOUTH, N. H., MONDAY AUGUST 12, 1912 | Portsmouth Daily Republican Merged with THE HERALD, July 1, 1902. | PRICE TWO CENTS

FOUNTAIN WILL BE DEDICATED

Presentation Will Be Made by Judge Thomas H. Simes.

The formal dedication and presentation of the Hovey memorial fountain, given to the city by Mrs. Louise Hovey in memory of her son, Ensign Charles Emerson Hovey, U. S. N., who lost his life in the Philippines, will take place Wednesday afternoon at 4 o'clock.

The formal presentation will be made by Judge Thomas H. Simes and the acceptance will be by mayor Daniel W. Badger.

The remainder of the program will consist of the reading of a poem by Rev. Alfred Gooding, pastor of the Unitarian church, and an address by a well known naval officer, touching on the brilliant career of the young naval officer, in whose memory the fountain is erected.

THE WEATHER

WASHINGTON, Aug. 11.—Forecast for New England—Local showers Monday; Tuesday fair, moderate south shifting to west winds.

LOCAL FORECAST—For Portsmouth and Vicinity—Monday showers, followed by clearing; Tuesday fair; moderate south to west winds.

MINIATUR EA LMANAC

Sun rises	4.48
Sun sets	6.50
Length of day	14.02
Day's decrease	1.15
High tide	10.30 a. m. 11 p. m.
Light auto lamps	7.20

TO LET.—Three or four rooms for light housekeeping. Address D, this office. aug. 12. h c tf

BROCKTON MAN KILLS FAMILY

He Then Slays Himself--Bodies Are Discovered by Mother of His Wife.

Brockton, Mass., August 12—John Kostoff, a Bulgarian aged 22 years shot and killed his wife aged 17 years and three year old child this morning.

After the slaying of his family he placed the gun to his head and killed himself. The bodies of Kostoff and the members of his family were found cold in death by his wife's mother, Mrs. Gillis, who called at the house.

Kostoff was a baker and was employed in Campells shop.

The Herald Hears

That chief Healey of the Manchester police force says there is no red light district or white slave traffic in the Queen City.

That the crack shots of the Portsmouth Gun Club should come out in the limelight.

That visitors to the historic St. Johns church have been more numerous this year than ever before during the summer season.

That the chowder served at the Knight farm on Sunday to the clerks was O. K. outside of the overalls.

That Concord handed one to the Sunset leaguers on Saturday.

That Concord will need some speed to get the next two.

That the man who drove the heavy wagon over the brick paving on Islington street may yet be called to account for the job.

That the handtub Eureka is in the repair shop.

That the weather on Sunday kept people guessing.

START ON FLIGHT

Special to the Herald.

Marblehead, Mass., August 12—Lieut. Arnold and other army aviators started at 12. 40 on a two hundred mile flight. They expect to land at Hoosick Neck.

ONE MORE CHANCE.

Those wha failed to see the Sunday World Woodrow Wilson Photogravure may still obtain this now famous picture as follows:

Buy next Sunday's World; after finishing it tear off the heading of the First Page; send this heading and 10 cents in stamps to the New York World Picture Bureau, 63 Park Row, New York, N. Y., and one of these large photogravures will be sent postage paid, and packed in a strong pastboard tube. Newspapers all over the country have commended this picture as the best yet.

Read the Want Ads. on Page 7.

CONDUCTOR HIT BY AUTO WHILE ON CAR

Frank Locke of Kittery Was on Running Board at Time.

Frank Locke of Kittery, a conductor on the Atlantic Shore Railroad was badly injured on Sunday by an automobile while in the performance of his duties. Locke who was engaged in collecting fares on the running board of his car wis hit in the side by a large touring car and knocked senseless. He did not fall off the car which no doubt saved his life.

The party in the auto was unconcerned and did not stop to make the least inquiry as to the conductors injuries but continued on to York Beach. Locke is now confined to his bed and the authorities are on a hunt for the owner and driver of the machine.

JEPSON IS SAFE

Charles Jepson, a cook on barge 23 of the Consolidation Coal Company, who was reported drowned on Sunday is alive and has reported aboard the vessel today.

Jepson says his disappearance over Saturday night and Sunday was due to the fact that while attending one of the moving picture shows on Saturday night he was suddenly taken with chills and fever and was obliged to go to the home of a friend.

All the excitement and alarm among the crew was caused by the missing man failing to send word to his vessel of his illness.

AT HAMPTON BEHCH

License Inspector G. Scott Locke of Concord, was a visitor at Hampton Beach on Sunday.

The water was turned on the new Hovey memorial fountain this morning

THOUSANDS ON DEATH LIST

Five Thousand Injured By Seismic Disturbance And Sixty Killed In One Town

CONSTANTINOPLE, Aug. 12—The interruption of telegraphic communication makes it very difficult to obtain accurate details of the disastrous seismic disturbance which occurred on August 9 on both sides of the Dardanelles.

No accurate figures of the number of victims can yet be tabulated though some estimates place the number of injured from 5000 to 6000.

In the town of Shar Kow which which was completely destroyed, 60 of the inhabitants were killed and 150 injured. Shar Kow is on the sea of Marmora, 27 miles north east of Gallipoli which is also in ruins.

Fire caused by the upseting of lamps used in the illumination ikons are reported from many cities and a large number of buildings were destroyed.

Fissures opened to a length of about a mile along the river at Lule-burgas, 40 miles south east of Adrianopole, and from these aperatures of hot water, vapor, and sulphurous vapors are emitted.

Everwhere in the stricken zone there is terrible want and distress.

Appeals for doctors and help are constantly being received at the capital and the government is doing its utmost to satisfy them. The hospitals here are crowded with injured persons.

The vail of Adrianople today reported to the Constantinople government that the loss of life at Adrianople was small. The vail reports that the quake which lasted more than a minute seriously damaged the public buildings of the city.

CREW OF THE EUREKA SURE OF PRIZE MONEY

Machine Being Put in Condition for Chelsea Muster.

The handtub Eureka, was quietly and carefully landed at the blacksmith shop of George A. Trafton on Saturday where the force there will get to work on the machine today. The work is made in preparation for the trip to Chelsea on the 22nd. The wise ones close to handtub matters say that the Eureka will come home with some money and that the strong active crew that are to work the brakes on that date at Chelsea are certain to make some of the best machines that will gather at the muster take to the woods.

ST. JOHN'S CHURCH

The Rev. Harold M. Folsom chose the subject of his Sunday morning sermon from the gospel for the communion office of the tenth Sunday after Trinity: "My house is the house of prayer." St. Luke, XIX—46.

The Rev. Victor M. Houghton, rector of Christ church Exeter, will preach at St. John's next Sunday morning.

The consecration ofthe memorial window given St. Johns church by Mr. Thomas R. Proctor of Utica, N. Y., as a memorial to the late Rear Admiral George Pierson, U. S. N., will be the last Sunday in August.

GO TO BALTIMORE

A special train brought the Iroquois Indians who took port in presenting Hiawatha at York beach to this city on Sunday afternoon so as to connect with the Boston train. Hiawatha will next be presented at Baltimore.

Mrs. Charles T. Bailey of Old Ferry Lane, Kittery, left this morning for Taunton, Mass. She will be the guest of Rev. and Mrs. M. P. Tobey for the rest of the week.

FOR SALE—Medium sized safe; price right. Inquire at this office.

AUTOMOBILE EMBEDDED IN THE SAND

Rochester Car Has Trying Experience at Long Beach.

A small touring Cadillac, owned by D. V. Perrin of Rochester, was washed by the waves of the broad Atlantic at York Beach last night. The car while passing along the beach sank in the quicksand and all efforts to extricate the machine on Sunday afternoon failed and it was left to the mercy of the sea until today when a crew of workmen, assisted by several autos, managed to release it. The machine was towed to the garage of J. E. Woods in this city for repairs.

BUSINESS DEAL

Rumor Has It That One o ttke Oldest Firms Is About to Change Hands

Read Want Ads. on Page 7.

There was a report today that one of the oldest and best known business concerns in the city had changed owners. One of the parties interested was seen by a Herald representative and he said while an offer had been made for the business, the deal had not as yet been consummated.

CORPORAL NEWTON UNDER ARREST IN CARLSON CASE

Threw Dead Marine From Asay's House, But Did Not Injure Him--Autopsy Shows Neck Broken--Police Puzzled By Case.

Corporal George Newton, U. S. M. C. attached to the marine guard at the Naval Prison, is held at the police station, and may be charged with the causing of the death of D. H. Carlson the marine who was found dead in the alley way adjoining the house of Charles G. Asay on Water street Saturday morning.

There has been several developments in the case since Saturday morning and the police and county officials are confident that they will shortly clear it up

When the body was discovered by a sailor and when Officer Philbrick notified Deputy Sheriff Shaw and Medical Referee W. D. Walker, the position of the man was such that they at once had a flash light photograph of the man taken before he was moved.

W. D. Walker assisted by Dr. O. W. Hannaford performed an autopsy and found that Carlson's neck had been broken at the third vertebra and that the spinal column had been nearly severed in two, so that death must have followed instantly. An examination of the body failed to shew even the slightest bruise or wound. There was not a mark of any kind on the head or face and other than the broken neck the body was in normal condition. The stomach was normal and there was no evidence of liquor.

As soon as the autopsy results were made known the police started a rigid investigation, assisted by County Solicitor Guptil and Deputy Sheriff Saturday forenoon Medical Referee

(Continued on Page 4.

IN AID OF NAVY RELIEF ASSOCIATION

An entertainment in aid o fthe Navy Relief Association will be given at the navy yard Aug. 17.

"Zimzamaroo," an Eastern pantomime at 3.00 p. m., followed by a dance and afternoon tea in the Amory. Ticket $1.00.

MARK DOWN SALE | Geo. B. French Co. THE STORE OF QUALITY | MARK DOWN SALE

Big Mark Down Sale

OF

Ladies', Misses' and Children's Ready-to-Wear Goods, Consisting of Suits, Coats, Skirts, Waists, Etc.

One lot of $10.00 Mohair Coats black, blue and gray, reduced to $7.50, all sizes.

All our Suits reduced to $5.00, $7.50, $10.00, $12.50, formerly selling from $10 to $25.

Linen Suits that formerly sold for $5.00 to $8.50 all reduced to $1.98.

One lot of Square and V Neck Waists reduced from $1.50 to 98c.

One lot of Skirts, black or blue Serge and Panama, sale price $1.98, value up to $5.00.

$5.00 Black Taffeta Petticoats reduced to $2.98.

$2.98 Black Taffeta Petticoats reduced to $1.98.

OTHER LOTS NOT ADVERTISED.

COME AND LOOK AROUND. IT WILL PAY YOU.

GEO. B. FRENCH CO., THE BIG STORE WITH THE BIG VALUES.

AT THE STAPLES STORE

Big Mark Down

On All Summer Dresses and Suits.

Any $5.98 Dress from our stock for $3.98

Among these you will find Embroidered Marquisette, White or Natural Linen, All-over Embroidery or fine White Lawn trimmed with Val lace

Your Choice $3.98

A Big Chance to Buy a Wool Suit or Long Coat at a Big Reduction.

$7.50 and $8.00 Suits

Natural Linen Suits (guaranteed All Pure Linen) for Women and Misses. These never sold for less than $7.50 and $8.00. To close

$4.98

$1.00 Kid Gloves 69c

Tan, Grey, Mode, Pearl Grey Kid Gloves, not all sizes left, regular $1.00 glove 69c

LEWIS F. STAPLES, 7 MARKET ST.

Be Foxy

Think the Matter Over Before You Buy Furniture

and you won't feel like kicking yourself a month from now. For the thinking minds and value seekers our store offers many suggestions in House Furnishings.

The Splendid Opportunities We Are Constantly Offering to Make Economical Purchases Cannot Be Duplicated.

If you are planning on Housekeeping this Fall it will pay you to look over our line of House Furnishings.

You Can Furnish Your Home Complete from Cellar to Garrett at

When In Doubt Buy of D. H. McINTOSH. Honest Goods Square Dealings

BEST SPORTING NEWS AND NOTES

CATHOLIC UNION LOST FIRST GAME TO SLUGGERS

The Concord Players There With the Goods--Y. M. C. A. Defeated Rye Beach--Riversides Defeated Picked Team.

The Portsmouth Catholic Union, the champions of the Portsmouth Sunset league, were defeated Saturday by the Sluggers of Concord, champions of the Sunset league of that city, in the first game for the championship of the state. The game was played at Concord and a good number of rooters accompanied the team from this city.

The local champions were unable to hit Abrams the Sluggers slab artist while the Concord champions got to Dandeneau when hits were needed and scored five runs on eight hits The locals gave Dandeneau great support, Hoffman and Hughes played fine ball and nipped several hard hit balls that looked good.

Abrams who is a former Kittery boy pitched a fine game for the sluggers, striking out ten men and allowing only six hits and these were well scattered. Kincaid did not get a hit and Hoffman was the only man who connected more than once.

The next game will be played on the play-grounds next Saturday afternoon and the locals will try and tie it up, so that a rubber game may be played.

Sluggers

Morrison 3b	2	0	1	1
Greene cf	0	1	0	0
Strong 2b	3	1	2	0
McCarthy c	1	14	1	0
Reardon lf	0	1	0	0
Harkins rf	0	0	0	0
Martel ss	1	3	4	2
Abrams p	1	0	1	0
Cook 1b	0	7	0	0
Totals	8	27	9	3

Catholic Union

Kincaid 1b	0	8	0	0
Hughes ss	0	4	2	1
Hoffman 2b	2	4	2	0
Frederick c	1	2	1	0
Kabelka 3b	1	1	1	0
Morris cf	0	3	0	1
T.Lynskey	0	2	0	0
W. Lynskey rf	1	0	0	0
Dandeneau p	1	0	1	1
Totals	6	24	6	3

Innings	1	2	3	4	5	6	7	8	9
Sluggers	1	0	0	0	1	3	0	0	—5
Catholic Union	0	0	0	1	0	0	0	0	0—1

Runs made by Morrison, Greene, Strong, McCarthy, Hoffman, Martel. Two-base hits, Morrison 2, Martel. Stolen bases, W. Lynskey, Hoffman. Base on balls, by Arabs. Struck out by Abrams 10, by Dandeneau 3. Double plays, Hughes, Hoffman, Kincaid. Passed ball, Frederick. Time, 1h 30m. Umpires, Howard and Shea.

YORK BEACH 8, SANFORD 6.

York Beach defeated Sanford on Saturday afternoon by a score of 8 to 6.

The score.

Gravison cf	1	2	0	0
Marando 3b	0	8	0	0
O'Dowd lf	1	2	0	0
Brickley 2b	1	2	2	0
Norton 3b	0	1	5	1
Young ss	1	2	0	0
Sweetland c	1	10	0	0
Larner lf	2	0	0	0
Weare p	2	0	1	0
Totals	9	27	8	1

Sanford.

McFarland c	0	8	1	2
F. Farrell 2b	3	3	2	1
B. Farrell ss.	2	0	4	1
Perkins 3b	2	3	0	1
Tebbetts 1b	1	8	0	1
Provencr lf	2	0	0	0
Edgecomb rf	0	1	0	0
Laflamme cf	0	1	0	0
Hobbs p	0	0	4	1
Totals	10	24	11	7

York Beach	1	0	0	0	3	0	1	3	—8
Sanford	3	0	0	0	0	0	0	0	3—6

Runs made by McFarland, F. Farrell, B. Farrell 2, Perkins, Laflamme, Gravison 2, Larner, 2, Weare 2, O'Dowd. Two-base hits, B. Farrell, F. Farrell, Brickley, Young, Sweetland. Three-base hits, F. Farrell, Perkins. Home run, Weare. Stolen bases, Gravison, Norton, F. Farrell, Hobbs. Base on balls, by Hobbs, 2, by Weare 4. Struck out by Hobbs 8, by Weare 4.—Sacrifice hits, B. Farrell, Edgecomb, Morando, Stweetland. Double plays F. Farrell and Tibbetts; Brickley and Young. Time, 2h 10m. Umpires, Murphy and Ashworth.

Y. M. C. A. 12, RYE BEACH 3.

The Y. M. C. A. team went to Rye on Saturday and played the Beach team at the Farragut house ground. Jim Trayers was in the box and he held the Beach players down to seven hits, and struck out 14 men. Ralph Brackett caught a great game and he made three hits. Remick was also there with the stick, getting four hits.

John Simmons pitched for Rye Beach and he was hit hard, and further more got poor support.

The summary.

Y. M. C. A.

R. Brackett c	3	14	1	0
Timmons cf	0	1	0	0
Howard 2b	1	3	3	0
O'Brien lf	2	1	0	0
C. Brackett 3b	1	3	1	0
Weaver rf	1	0	0	0
Leary ss	0	1	0	0
Remick 1b	4	3	1	0
Trayers p	1	1	0	0
Totals	13	27	6	0

RYE BEACH.

R. Gile ss	1	1	5	1
M. Hill 3b	0	1	0	3
Simons p	2	1	8	1
Parker c	1	7	0	1
C. Gile 2b	1	2	1	1
Shaw 1b	0	13	0	0
Baker lf	1	1	1	0
Werner rf	0	0	0	0
L. Hill cf	1	1	0	1
Totals	7	27	15	6

Innings	1	2	3	4	5	6	7	8	9
Y. M. C. A.	0	2	0	0	2	0	4	2	2—12
Rye Beach	0	0	0	0	0	0	1	2	0— 3

Runs made by R. Brackett 3, Timmons, Howard 2, O'Brien, C. Brackett, Weaver, Leary, Remick, Trayers, M. Hill—, Parker, L. Hill. Two-base hits R. Brackett, Howard O'Brien, Simon—s 2. Stolen bases Howard, O'Brien 2, C. Brackett, Trayers, Parker, Baker, L. Hill. Base on balls by Trayer 2, by Simons. Struck out by Trayers 14, by Simons 7. Sacrifice hits Timmons 2. Double plays, R. Brackett and C. Brackett, Howard and Leary. Hit by pitcher ball O'Brien. Wild pitches, Simons 2. Passed balls, Parker 2. Time, 1h 48m. Umpire, Bodger of Yale.

RIVERSIDES 12, ALL-STARS 10.

A team made up of players of the Sunset League played a benefit game with the Riversides at the Play Grounds on Saturday afternoon and two Kittery team won 12 to 10. It was a slugging match from the start both Lombardi and Locke being hit hard. Pruett and Philbin getting home runs. The combination team made a good attempt to tie up the score, getting three runs in the ninth, but it was not enough.

The Riversides played a much better fielding game, the playing of the other team being loose at times. The collection received goes to the benefit of the players who have been injured during the season and a good sum was received.

The score.

Riversides

Grant cf	1	0	0	0
Plumpton cf	1	0	0	0
Caswell 3b	2	1	2	0
Pruett c	2	5	1	0
Able lf	1	1	0	0
Huntoon ss	1	1	2	0
Philbin rf	3	0	0	0
Fenlon 1b	3	14	0	0
Farnsworth 2b	2	5	5	1
Lombardi p	2	0	4	0
Totals	18	27	13	1

All-Stars

Woods cf	4	1	0	1
Mates lf	2	4	1	1
Tredick 1b	3	7	0	1
Fisher c	4	0	0	1
Locke p	2	0	1	0
Fernald 3b	1	1	3	0
Karlson rf	1	1	0	2
Bruce 2b	1	2	4	0
Mattison ss	2	2	3	0
Totals	20	27	12	6

Innings	1	2	3	4	5	6	7	8	9
Riversides	1	2	1	1	0	4	0	2	—12
All-Stars	1	0	3	0	2	1	0	0	3—10

Runs made by Grant, Caswell 2, Pruett 2, Huntoon 2, Philbin 3, Fenlon, Farnsworth, Mates, 2, Tredick 2, Locke, Fernald 2, Bruce, Mattison 2. Two-base hits, Fenlon, Fisher, Mattison. Three-base hits, Fenlon, Tredick. Home runs, Pruett, Philbin. Stolen bases, Caswell 2, Mates. Base on balls, by Lombardi, by Locke 4. Struck out by Lombardi 5, by Locke. Double play, Farnsworth and Fenlon. Passed balls, Pruett 2, Fisher. Time, 1h 50m. Umpires, W. Woods and Smith.

SUNSET LEAGUE STANDING

Post Series.

	Won	Lost	P. C
P. C. U.	1	0	1.000
K. C.	1	0	1.000
Riversides	1	0	1.000
Y. M. C. A.	0	2	.000

Schedule for This Week.

The following is the Sunset League schedule for this week.

Aug. 12.—P. A. C. vs. K. C.
Aug. 13.—Elks vs. Riversides.
Aug. 14—P. C. U. vs. P. A. C.
Aug. 15.—Y. M. C. A. vs. Riversides.
Aug. 16.—Elks vs. K. of C.

SAILOR DEFEATED BY PINCHETTE.

A 100-yard dash for a silver cup was raced at Central Park Saturday afternoon between Napoleon Pichette, a sprinter of this city, and Oran Kelley, a seaman on the USS Washington. Pichette won the race by about three yards. The time was 12 seconds.

LOCKE FAMILY REUNION

The annual reunion of the decendents of Capt. John Locke, who settled at Locke's Neck, Rye will be held at Town Hall Rye, on Wednesday, August, 28.

There's nothing green about the grass widow who goes after a rich bachelor.

The uses of a mother in law are too often less than her abuses.

SNAP SHOT OF ONE OF THE EXCITING MOMENTS OF THE MURPHY--ATTELL BOUT

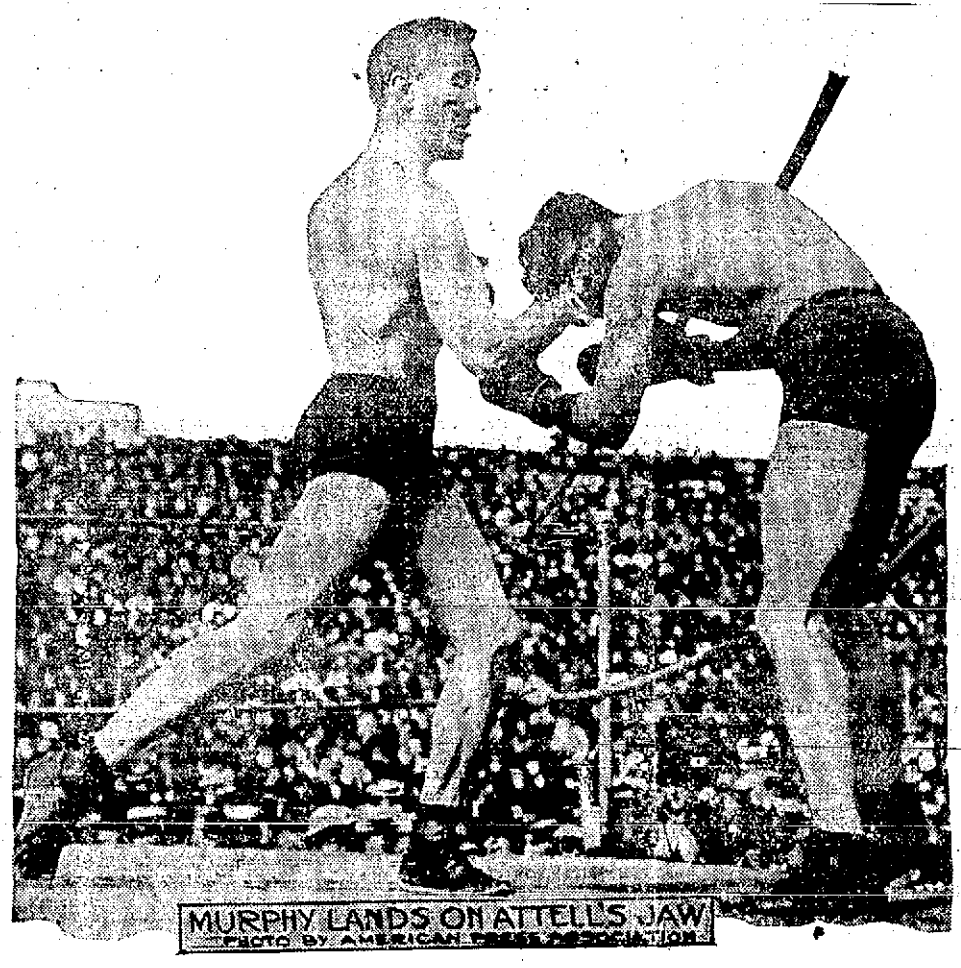

MURPHY LANDS ON ATTELL'S JAW
PHOTO BY AMERICAN PRESS ASSOCIATION

San Francisco, Aug. 12.—Though Referee Griffin called the fight between Abe Attell and Tommy Murphy a draw, many experts who watche dthe bout believe that Murphy had at shade the better of it. The se rap was scheduled for twenty rounds, and it went the entire distance. All agree that up to the eighteenth round it was an even thing, but some say that in the next two rounds Murphy was the more aggressive and hat he was entitled to the decision by a slight margin. Murphy fought steadier battle. Attell at times showed brilliantly, and at other times he was not able t o keep up the pace. The p i cture shows a lively exchange in which Murphy had the better of it.

A LIVELY DAY WITH THE POLICE

Saturday was a busy day with the police, twenty four arrests being made in as many hours. There were a variety of cases among them eleven drinks of different discription.

Clarence Tobin claiming Lynn as his home was taken off the Pullman Saturday night, charged with larceny of a sum of money and several watches from Joseph Mercier. The arrest was made at the request of Mercier who claimed that Tobin and another man were working for him at a fair in Augusta, running a game where in watches were disposed of on a wheel. They were closed up on Saturday and he claims that while they were out to the ground Tobin and the other fellow went back to the room and he alleges took $140 and 15 watches and the wheel used in the business and jumped town. Their absence was not noted until some time after, and then Mercier telephoned the police here. On Tobin at the time of his arrest was found $50.

James Wilson was arrested Saturday evening and he is charged with larceny from person. Wilson, which the police claim is not his right name, snatched some bills out of the hands of John Comuso on Market Square, and he was arrested while trying to get away by officers Beasley and Ducker. Wilson was standing on the corner of Daniel and Pleasant street when Mr. Comuso came along and started to enter Grace's drug store to make a purchase, but before doing so, he pulled out several bills, and the minute he did, Wilson made a grab for it and snatched it out of his hands. He started down Congress street with Comuso after him, and when he saw the officer he pointed Wilson out. He attempted to put up a fight when the officer caught hold of him and Officer Ducker came along and he was hustled to the station. Sunday morning he forgot what name he had given the night before and gave another one.

In police court on Saturday afternoon Joseph Handy was fined $10 and cost for insulting a little girl. Jacob and Sarah Miller were charged with assault and the cases were taken under consideration.

There were four young fellows held at the station over Sunday who were picked up at Christian Shore on Saturday. They admit that they had been arrested in Portland and had been released on probation.

COMMISSIONER FRENCH'S OPINION OF THE CRAWFORD NOTCH

The Hon. James E. French of Moultonborough is reported as follows in a discussion in relation to what is being done toward determining the value of the Crawford Notch property of the commission named by the courts and of which Mr. French is a member:

"The commissioners to determine the valuation of the property taken by eminent domain for a state reservation have had one hearing and will have another next week at the Crowford House. The state reservation is in the upper end of Hart's Location, taking in about half the town. The valuation of the remaining property in Hart's Location has recently been raised from $50,000 to $150,000. How this will affect the valuation to be put on the state property, if at all, no one can say. The commissioners are willing to pay a fair price, but no extortionate one, as the taking is by eminent domain.

"Personally," said Colonel French, "if I owned Crawford Notch, I never would sell a foot of it unless it was taken by eminent domain. New Hampshire is coming to be more and more a summer resort state. I have seen land values in Moultonborough increase 500 per cent., and pretty nearly everything on Lake Winnipesaukee is taken up. When people looking for summer residences can no longer get lake frontage they will go into the hills, and there could be no finer site for a summer home than in Crawford Notch. Our work as commissioners may take up a long time, as it is a hard matter to get owners of the property to present their figures and data promptly, but the state will have one of the finest and most picturesque parks in the country as a result of taking Crawford Notch."

Read the Want Ads. on Page 7.

HOTEL WHITTIER
Hampton, N. H.
UNDER NEW MANAGEMENT
Something New in a Country Inn—American and European Plan
Rooms with Bath and all Modern Conveniences
Garage and First Class Repair Shop for Automobiles
Especially Adapted to Automobile Parties
FRED M. CROSBY, Prop. LEWIS M. TUTTLE, Manager
ASSOCIATE HOUSES
HAMPTON COURT, 1223 Beacon St., Brookline, Mass.
HAMPTON COURT FARM, South Natick, Mass.

FRANK JONES HOMESTEAD ALE
Should be your first choice in ales for it has every quality of goodness to please the most people, most frequently.
On tap at most taps because this is so

ELDREDGE'S BEERS AND ALES
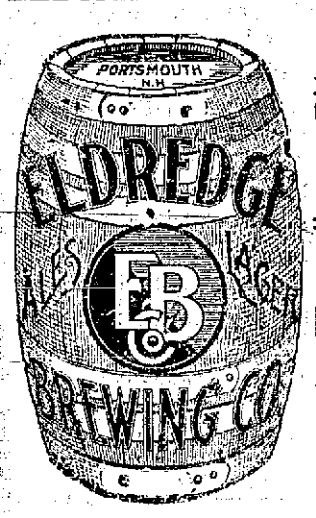

Have been for many years, and are today, the standard of excellence in the Art of Brewing.
Insist on
ELDREDGE'S
There are no others
"JUST AS GOOD"

WE ARE OVERSTOCKED WITH
RED CEDAR SHINGLES
And for the next Thirty Days will sell them at REDUCED PRICES to make room in our sheds for shingles now in transit. Red Cedar is coming to be recognized as the best material for shingles and ours is the BEST WASHINGTON STOCK, sawn full 2 inches to five butts and packed in "full count" bundles of 25 courses to each end. They do not rot, will outwear white cedar and cost less. Come and examine them.
McKenney-Littlefield Lumber Co.,
328 MARKET STREET.

Headquarters For New Hampshire People.
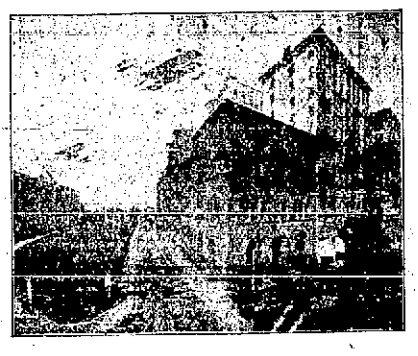
Hotel Bellevue
BOSTON.
Strictly FIRE PROOF
Convenient to Theatres and Shopping District
HARVEY & WOOD, Props.

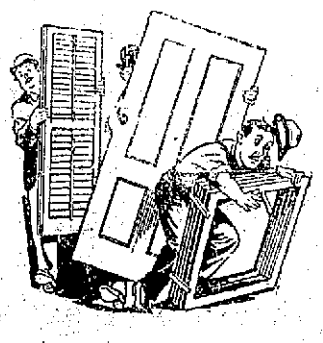
Blinds, Doors and Sashes
Made of New England Pin and by experienced hands
Arthur M. Clark
5 & 37 Daniel St.

HOTTER THAN SUNSHINE
Is our Coal. Lay in Your Winter's Supply while prices are down and quality is up.
THE CONSOLIDATION COAL CO.
Phones 23-38-39. Chas. W. Gray, Supt.

A Want Ad Pays Well

"SCOOP," the Cub Reporter — You're a Game Fish, Scoop, But You Swim Funny — By Frank W. Hopkins

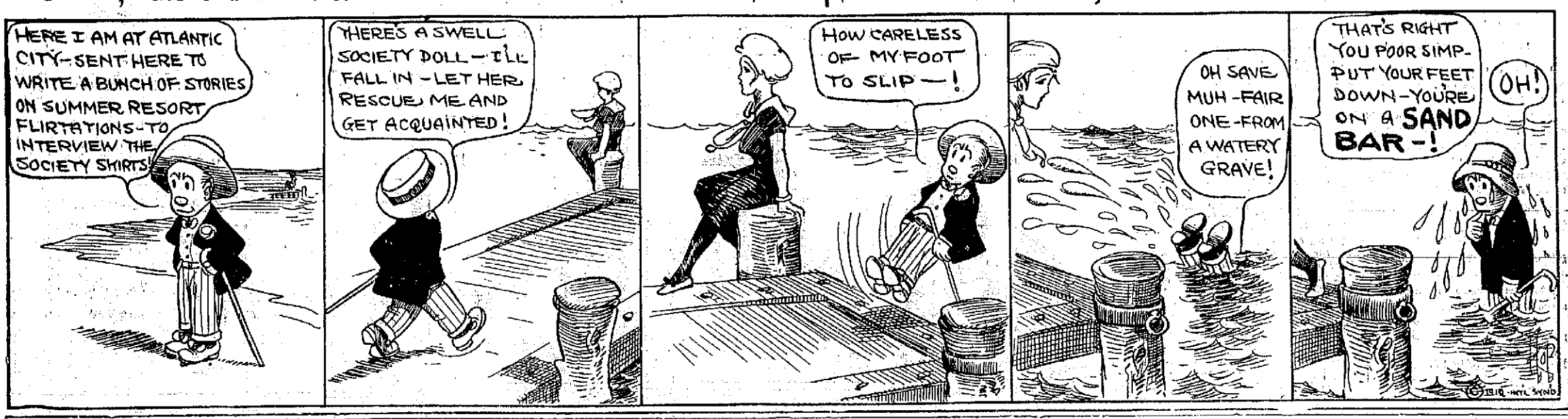

Sugden Bros. Corner Green and Vaughan Streets — Dealers in all kinds of Building Materials — **Lumber** DOORS WINDOWS BLINDS — **Shingles** MOULDING FLOORING SCREENS — **Mill Work** PARIOD ROOFING DRAIN PIPE CEMENT

THE RETAIL CLERKS HELD ANNUAL OUTING

The annual outing of the retail clerks was held on Sunday at the Newick farm, Great Bay, and while the weather in the morning was very bad, it improved during the afternoon.

The trip out was made in automobiles and dinner was served at one o'clock. There were sports of various kinds. The feature event was the ball game between White and Hodgdon's Clerks and A. O. Benfield, the former won by a score of 17 to 10. Paul and Barrett were the battery for the defeated team and Benett and Fogg were in the points for the winners. The return trip was made about six o'clock.

Thought It Part of Initiation.

Eleven new members of a colored secret society in Alexandria, Va., were undergoing initiation when the floor gave way, and they all fell into the cellar. They believed that it was part of the initiation ceremony.

A Bit Superstitious.

"My poor wife! Buried on a Friday too! I hope it won't bring me bad luck!"—Pele Mele.

Read the Want Ads. on Page 7.

Popular Trip for New Hampshire People

Why not spend your Vacation at

THE ISLES OF SHOALS, 10 Miles Out At Sea

Special rates by rail and steamer.

If you cannot spend the season there, run down for the week-end.

Steamer Leaves Portsmouth at 8 and 11.45 a. m. and 5.45 p. m.

The Hotel Appledore will accommodate 500 guests and has a salt water swimming pool.

Fine tennis courts, etc.

Fishing boats in charge of skilled skippers.

If you are in search of health or rest, you can find it there.

ADDRESS,
HARRY G. MARVIN,
Manager.

CORPORAL NEWTON UNDER ARREST IN CARLSON CASE

(Continued from Page One.)

Shaw and they found that Carlson, who but recently, in fact on Thursday returned from Cuba with the marine battalion, was about Water street Friday evening, and that he had been ejected from the Assay house around about eleven o'clock that night by a Corporal of Marines who was in the house at the time. At the time the body was discovered, the Assays and the inmates denied to the police and Deputy Shaw that they had seen the dead man, or that he had been in the house at all. Saturday they changed their story and admitted that he had been there and had got into some argument with one of the inmates and the Corporal had thrown him out, but that no extra forced other than was necessary to get him out of the door had to be used.

They did not give any information as to who the man who threw him out was until Sunday morning.

At the time that Carlson's body was found it was first suggested that he had come out of one of the upper windows, but the position of his body so close to the building did not bear out this theory. When the body was found there was absolutely no evidence of any struggle, the only dirt on his clothing being on his back where he lay. In one pocket was a full pint of whiskey and there was but a dollar in money on his clothes.

It was learned since that he had a good sized roll of bills early in the evening, but what became of it the police are seeking to find out.

Sunday morning it was found that the corporal mixed up in the case was named Goodwin, and the police were seeking to locate a Corporal by that name when it was learned that the name was Newton.

Saturday night a Corporal George Newton was arrested for causing a disturbance and bailed out and Sunday morning when he had proved that he had never been under arrest before Marshall Entwistle allowed him to go with a warning. Very shortly after Deputy Hurley learned that Newton was the man wanted and he and Officer Doherty located him on Market street and placed him under arrest.

At the station he admitted to Marshal Entwistle that he was the man wanted, but claimed that he had only pushed Carlson who was causing trouble out of the door. That was in his opinion about eleven o'clock, and he left him standing in the alley under the light when he went back into the house. He denied that he hit Carlson and said that he never intended to injure him, but simply to get him out of the house.

The theory held by the police is that Carlson was hit a hard blow on the neck and that his neck was broken in this manner and that he staggered and fell in the position he was found. They are at loss to understand that if it was injured at eleven o'clock why the body was not found until after one, for it is admitted that there were several people passing in and out of the house between eleven and one o'clock. Medical Referee Walker when he arrived at two o'clock gave his opinion that the man had not been dead over an hour or an hour and a half as the body was still warm. If he fell with a broken neck when ejected from the house at eleven o'clock, that was three hours before the Medical referee saw him. Officer Philbrick states that he looked in the alley at midnight and he is quite sure that there was nobody there.

The fact that Carlson's body was found some six feet away from the front of the door where Newton claims he saw him last could be accounted for by his staggering that distance before he fell. The Assays and the other inmates of the house claim that Carlson had been drinking, but there was no evidence of this in the autopsy.

At the best it is a very queer case, but there is strong hopes of clearing it up.

Sunday evening County Solicitor Guptil began his own investigation and today he will hold an inquest at the police station. Three marines who were wanted as witnesses in the case were released to the officers of the yard on Saturday evening, with the understanding that they would be on hand if wanted.

Captain Rogers, Commandant of the Navy Yard has ordered an investigation and two marine officers and a doctor from the yard were here on Saturday and worked with the police. Carlson's reputation in the service was good and he was considered a quiet and peaceful soldier.

NAVAL NOTES

More Trouble About the Uniform

Beekman Winthrop, Acting Secretary of the Navy, addressed a communication to Governor Baldwin of Connecticut, on Aug. 8, calling his attention to the fact that five petty officers of the battleship Missouri in uniform were refused admittance on July 20 to a dance hall at Lincoln Park, near Norwich, Conn. The management of the dance hall gave as its reason the fact that the men were in uniform. Mr. Winthrop says, in part: "The quality of the personnel of the enlisted men of the navy and marine corps is such that discrimination against them while in uniform is most unfortunate and unnecessary. The vast majority of the young men who are now being enlisted are self-respecting, coming from respectable homes. Many are from the state of Connecticut."—Army and Navy Journal.

Big Naval Review

The navy department on August 8 made official announcement of the simultaneous naval reviews on October 14 and 15 next of the Atlantic fleet at New York, the Pacific fleet at San Francisco and the Asiatic fleet at Manila. President Taft and George von L. Meyer, secretary of the navy, will review, it is expected, some 120 warships in New York harbor. Forty three vessels will assemble in San Francisco and nineteen in Manila, making a total of 179. Rear Admiral Hugo Osterhaus commander and chief of the Atlantic battleship fleet, will be in command of the fleet assembled in New York. The fleet assembled in San Francisco will be in command of Rear Admiral H. H. Southerland, commander in chief of the Pacific fleet. Rear Admiral Reginald F. Nicholson, commander in chief of the Asiatic fleet, will be in command at Manila.

The Senate's Surrender

It would be unfair to the senate to conclude from the vote yesterday on the acceptance of seven year clerks tenure compromise written by the conferees on the legislative bill, as a proof that a majority of the body favors the limitation of the service of the governments workers. Probably if the question were to be put to the senate on its merits uncomplicated with any consideration of the several appropriations or the urgency of the session it would be met with an emphatic refusal to hold the department clerks to pay fixed term of office.

This situation reveals one of the gross evils of using the appropriation bills for general legislative purposes.

When a paragraph is written into one of these measures making broad and fundemental changes in the organization of the government and affecting the welfare of the workers apart from the mere matters of fiscal provision for which the many bills are designed, it acquires a force that it would never gain if put on its own basis. To fight against the seven-year clause in the legislature bill would probably have caused a further delay of adjournment. It is apparent from the record that not enought senators cared sufficiently for the preservation of the merit principle in the government service to insist upon the rejection of the vigous compromise paragraph, and the consequent prolongation of the struggle between the two houses. Or possibly they were disposed to depend upon a presidential veto to save the government form this serious setback in the evolution of a businesslike method of administration. In either case the reason is insufficient. The senate should have stood firmly set against this innovation, however long the session, however inconvenient the delay to individuals, and whatever the chances of a veto.—Washington Star.

Have an Object and Work For It.

Define an object as early as you can, and go after it. Shape up every act of your life to it and its attainment. If you find it is not what you really desire, discard it after giving the matter sufficient thought—but not until you are convinced that some other goal is more necessary to you, when you must seek it with equal zest.

Modern Substitute.

Mrs. Justin de Bunch—Has your baby learned to talk yet? Mrs. Al De Mustahd—No, and his nurse is so stupid that I'm afraid he never will. But you must let me show you new tricks I have taught Fido since you were here last. Play dead, Fido.—Milwaukee News.

Vanity.

When the kahn of the Tartars, who does not possess a house to live in and only subsists on raptue, has finished his dinner of milk and horseflesh, he has it proclaimed by a herald, "All the potentates, princes and great men of the earth may now sit down at table."

Hand Vacuum Cleaner.

For use with a vacuum cleaner a Massachusetts woman has invented a glove, dust being drawn through tubes inserted in its palm, while small brushes are provided between the fingers to smooth down the nap of any fabric which the suction raises.

Portsmouth Theatre

MONDAY - TUESDAY - WEDNESDAY
AUGUST 12, 13, 14

Dave Lubin & Co., In Comedy
"THE HUMMING COON"

Leonard & Fulton In a Comedy Sketch

George Reynolds in Illustrated Songs

5 REELS - LATEST IN - 5 PHOTO PLAYS

Matinee 2.15, Evening 7 Sharp, Excepting Saturday Performance Starts Promptly at 6.45.

Same Little Price 10 Cents — A Few Reserved Seats, 20 Cents

HOWES GREAT LONDON SHOWS AT Portsmouth, Aug. 21

AFTERNOON AND EVENING

Full of Honors and Wonderful Triumphs of its Long, Conquering Tours of the Continent, and presented on a Scale of Colossal Magnitude and Lavish Expenditure never known before in this country.

THE TRAVELING AMUSEMENT SENSATION OF THE DAY.

BRIMMING OVER WITH MIRTH AND OLD JOY.

200 CLOWNS 50 LEAPERS 100 ACROBATS KENTUCKY HORSES.

250 HORSES. 400 PEOPLE. The Dublin Grays. The Black Hussars.

—THE MARVELOUS EDDYS—
MONARCHS SUPREME IN THE AMUSEMENT REALM.

THE ROYAL YEDDO JAPANESE TROUPE

And 200 Other Great Acts.

DOUBLE MENAGERIE
Containing Wild Animals from Every Country.

THREE BANDS OF MUSIC.

..ROYAL ROMAN HIPPODROME..
Many times the Biggest and Most Bewildering Production ever in America. Most Stupendously Stirring Spectacle that Human Eyes Ever Witnessed.

AFTERNOON AT 2 - NIGHT AT 8

GRAND FREE STREET PARADE AT 10 A. M.

THE ARTHUR E. RICHARDSON CO.,
The Specialty Store
35 Pleasant St., Opp. Post Office

Have Your New Fall Clothes Made to Order

We are now ready with our Fall and Winter Models and complete assortment of goods for our Man-Tailored-to-Order Suits and Coats.

Until Aug. 24th We Offer a Discount of 10 Per Cent From the Regular Price on All Models.

Get your orders in early and make the saving on your Fall Suit. No better assortment at any time during the season.

"THE SILK STORE"

The Portsmouth Herald.

Established Sept. 23, 1884.

Published every evening, Sundays and holidays excepted, by the Herald Publishing company.

Terms:—$4.00 a year when paid in advance; 50 cents a month; 2 cents per copy, delivered in any part of the city or sent by mail.

Communications should be addressed to F. W. Hartford, Editor.

TELEPHONES

Editorial.....28 | Business.....37

Advertising rates reasonable and made known upon application.

Entered at the Portsmouth, N. H. postoffice as second-class mail matter

For PORTSMOUTH and PORTSMOUTH'S INTERESTS

OUR CANDIDATES:

For President,
WILLIAM H. TAFT
Of Ohio.

For Vice President,
JAMES S. SHERMAN,
of New York.

MONDAY, AUGUST 12, 1912.

THE WILSON SPEECH OF ACCEPTANCE

As everybody knows, Mr. W. J. Bryan dominated the Baltimore Convention. He brushed aside Champ Clark, for whom a majority of the delegates had been voting, and brought about the nomination of Woodrow Wilson. Mr. Bryan, to a large extent, wrote the platform. The Democratic party declared itself progressive. It put in nomination a progressive candidate. There could be no mistake about the character of the nominee, so far as a radical program was concerned. Gov. Wilson had talked Bryanism in his campaign previous to the meeting of the Convention. He had discarded earlier convictions which had governed him for many years as a professor. Having seen a new light, he boldly came out and took his stand among the populists of the Democratic party.

No sooner had Wilson been nominated tha nthe Democratic leaders of the East felt uneasy with regard to New York, New Jersey and Connecticut. These states had regularly turned down Bryan, and there was little prospect that a nominee with the stamp of Bryan upon him could carry any one of them. During the interim between the date of nomination and the day that the candidate should signify his acceptance possibly some pressure may have been brought to bear upon the New Jersey Governor. He may have been made to see that it was all very well to hold out to Western voters a promise of great reforms such as Bryan for years had been advocating, but that this sort of thing would not find favor with the business men of New York.

When Lincoln was nominated for a second term, the Democratic party chose for its candidate General McClellan. One paragraph of their platform declared the war to have been a failure. McClellan, in his letter of acceptance, repudiated this part of the platform. Perhaps some such easy method of adapting views to the exigencies o fthe situation may have come into the mind of one or two individuals down along the New Jersey coast.

At all events, the candidate had his chance to speak, and he has spoken. What he said (and what he didn't say) must have disappointed not a few members of his party. The fact is, there is no "ring" to the speech; nothing of the "bugle call" of leadership. It consists f a particularly se[illegible] forth of va[illegible] us conditions which appear to the speaker to characterize the present political crisis. He hands out various generalizations about an "awakened nation" and "a new age", together with a pleasing assertion that justice must be wrought, and that the people must be admitted to a larger share in the administration of affairs. These profound observations are submitted in a quiet, gentle way. No accusation is levelled against any one. There is no denouncing of this or that, but an even flow of comment tending to disclose a purpose on his part, when he gets to the White House, of administering our national affairs in a prudent and a reasonable manner.

The Governor tells us that a platform is "not a program". Ordinary people had supposed that it was, but since this is a "new age," we must expect to come across novelties in politics, as well as elsewhere. Curiosity had manifested itself with regard to what the candidate would say of the Democratic platform where it pronounces a law imposing a tariff duty for any other purpose than revenue, unconstitutional. One gets no very certain utterance on this point. The Governor remarks "Thre only safe and legitimate object of tariff duties, as of taxes of every other kind, is to raise revenue for the support of the government" and continues slyly, "that is not my present point." Inasmuch as he glides quickly away from the subject, we are at a loss to find out whether he considers the Republican tariff law unconstitutional or not. He says nothing whatever about the single term for rthe Presidency. In fact, the speaker avoids positive declaration o nany of the issues raised by the platform—a convenient reticence, seeing that the Baltimore platform turns out to be not a program, after all.

Of course, Governor Wilson was not making his speech in order to please his Republican opponents. If the Democratic party is satisfied with the colorless document Republicans have no right to complain; but it is rather amusing to contrast the fiery exhibition of Wilson seeking the nomination in the months that preceded the Convention with the mild demeanor of the nominee today. Curiously enough the deliverance at Sea Girt reached newspaper readers on the same day that the Progressive platform, bristling all over with extraordinary promises, was set before them. The contrast is much in Wilson's favor.

It is encouraging to gather from the somewhat innocuous character of his remarks that the Democratic candidate is trying to be jst a bit conservative. We feel like venturing upon a prediction. It looks to us as if it will not be long before a lack of harmony among our Democratic brethren will show itself, augmented, if not originated by this failure on the part of the candidate to go forth to battle with the dtnunciation of "the interests" and the rest o fthe bluster and threatenings with which his sponsor, William J. Bryan used once in four years to lea dthe Democratic hosts.

Since writing as above we have discovered how easy it is to misunderstand the drift of a Democratic candidate's remarks, when he isn't saying much. Mr. W. J. Brayn in a dispatch to the New York World of August 9th, sets the fatal seal of his approval upon the outgivings of his nominee. He praises the Governor's speech all along the line. Says the Warwick of the Democratic party, speaking of Woodrow Wilson's "original" speech. "He shows how all the evils complained of at the present day grow out of the appropriation by the few of the instrumentalities of the government." Then comes the following O. K. from the "peerless leader": "In taking his position so strongly he preempts the ground that Mr. Roosevelt's new party seeks to occupy." Got there first, it seems.

All of which goes to show that Governor Wilson is an adept at the business of accepting a nomination.

The St. Louis Post-Dispatch says the bull moose is color blind north of Mason and Dixon's line, but it can tell the difference between black and white down south.

The Baltimore American says with the no battleship democrats frustrating a quorum to reconsider the caucus action, and the stand of the democrats against the construction of battleships, the outlook for any relief from the present session of Congress for the country in the vital matter of defense is far from cheering. There is a stiff fight going on between those who believe the democratic platform should be honored and those who would dishonor that which is very much more than any political expression, the nation itself.

The Springfield Republican says it is not difficult to understand Jane Addams' reasons for joining the Roosevelt party. With Roger Sullivan as the democratic boss and Lorimer as the republican boss, she has seen the old parties at close range in their worst aspects. Like other social workers in Chicago, she is attracted strongly by Mr. Roosevelt's social betterment program, not to say, perhaps, his recent indorsement of woman suffrage. A new party, too, arouses sympathy in so extremely idealistic a nature as Miss Addams'. But she is already getting a first-hand experience of the colonel as a practical politician in the matter of the exclusion of the southern negroes from this party of ideals.

The Chicago Post says we admire the splendid progressive work of all the senators of Washington, D. C. This may sound like the enthusiastic outburst of a reactionary who sees progress when the lobster scuttles backward, but we mean it. The Senators found the score 7 to 1 against them at the end of the third yesterday, and then they went in and pulled the game out. We are sorry the Senators thrashed the Sox, but if it were so ordained to be, we are not grieved that the Senators were the instrument of chastisement. They have come from the lowly place to the eminence near the peak, and not far, perhaps, from the pennant. Theirs is the fighting, progressive spirit. Here's to them!

The water front of Newburyport ought to be cleaned up. The condition of many of the wharves is positively disgraceful. Worse than that the old shacks upon them offer a good opportunity for the starting of a conflagration that would sweep this city from end to end. Cannot something be done to eliminate the rotting structures that are of no further use? The entrances to the wharves should be widened and the wharves themselves cleaned up. Riverside Park should be cleaned up and opened to the use of the public. A public landing should be established and places for public bathing and boating provided. We have the possibilities for one of the most beautiful water fronts in the world. We have one of the shabblest.—Newburyport Herald.

The same condition exists along the Portsmouth water front and the impression gained by the summer traveler in crossing the river from the Maine side, is not always a favorable one regarding our city.

Bird's Eye Views.

The query, what is beer? has been submitted to the department of agriculture. Possibly the prohibition party is trying to start something.

Magdelena bay has brought fourth a vigorous protest against permitting large financial operators to exercise influence in big politics.

One of the surprises in Col. Roosevelt's speeches was the frequent use of the pronoun, "we" instead of "I."

If Col. Roosevelt succeeds in organizing a new party of any consequence he should be made to promise not to go hunting in Africa and have it unsupervised.

The colored man who wants to be a bull moose in good standing will have to move north.

The free lunch has been abolished in Los Angeles. It disappeared from sheer loneliness.

The rest of us can still obey nine of the commandments. Roosevelt has wholly appropriated only one.

Chicago beef packers say the beef shortage is getting serious. It has been serious to the long suffering consumer for a long time.

New York is to try the electrical schoolroom for defective pupils. It used to be the bright boy with a tack who electrified the schoolrooms in the good old days.

Charles Becker seems to be a cautious and conservative man in some respects. He refused to trust his own knowledge on insisted in consulting a lawyer before deciding whether he was guilty or not guilty.

Many candidates are regretting the failure of reciprocity. American statesmen will please tread softly and not even whisper the word annexation.

A statesman may favor an eight hour working day for others, while keeping busy sixteen hours out of the twenty four himself.

With a new party in the field the American political party threatens to resemble the problem play by developing the eternal triangle.

Governor Wilson evidently believes that a bird in the hand is worth two in the bush, and will not resign his gubernatorial office for a presidential possibility.

The Pennsylvania railroad says "If we raise wages the public must pay them." Nothing new in that proposition. If the wages were all we would have to pay there would be no kick coming.

The Stanley committee reports that the steel trust was not content with watering the stock. They fairly deluged it. That explains how the small investor and the ultimate consumer get soaked.

Current Opinion

The Roosevelt Ticket and Platform

The platform of the new party—which has elected to call itself the progressive party—is the speech, boiled down, of its founder and master delivered Tuesday. And, notwithstanding the boiling process, there is a good deal of the speech left. But, as many questions are covered, the length of the deliverance may be excused.

Socialism stands out in large proportions. Mr. Roosevelt is headed in that direction, and as he is a fast traveler, if the people clear the way for him he will "arrive" before any great while. As an evidence of his speed it is only necessary to mention that only two years ago he was a republican in full standing, directing his party's fight in New York state, and indorsing the Taft administration and the work of the Sixty-first Congress, including the Payne tariff law. Today he repudiates the administration, the republican party and the Payne law, and denounces the old organization as a tool of corrupt influences. That is going some.

When in the White House, Mr. Roosevelt showed a passion for commissions. He created many, and wanted more. The passion has grown upon him. He wants everything investigated—on the theory that everything that is is wrong—and then on the basis of the reports of the commissions he will shape the millennium. After a few years under his new scheme nothing would remain of individual initiative or control—state socialism would be not only a fact but a necessity. We should have abandoned the most important of the governmental features fashioned by the fathers, and socialism would stare us in the face. Other refuge we should have none.

The nomination of Gov. Johnson for Vice President was the strongest that could have been made. Talk of a southern man was purely sentimental; and Mr. Roosevelt, by his own confession to Mr. Harriman, is a "practical man." There are no electoral votes in the south for the new party. Only one party exists in that section, and it is committed without qualification or possible alteration to Mr. Wilson. Mr. Roosevelt understands the actual situation. He talks about southern prospects solely for "psychological effects." It is the Chicago delegate contests' dishonesty in another form. But there is Roosevelt sentiment in the West, and Gov. Johnson on the ticket is a compliment to it.

Mr. Roosevelt's stumping tour will be a spectacular success. He is a master advertiser and agitator. No man of his day, here or abroad, stands near him in the matter of playing upon passions and whooping up things. It is not correct to call him a crusader, although there are crusaders in his train. A crusader believes firmly, fanatically, and is unselfish. Mr. Roosevelt changes his coat like a tramp, and is, riproariously first, last and all the time, for number one.—Washington Star.

Free Tolls for American Ships

The Senate's vote in favor of granting free canal passage to coastwise ships of American ownership was sufficiently emphatic to serve as a definite notice that that branch of Congress at least stands for the broad interpretation of the Hay-Pauncefote treaty which gives the United States the right to discriminate in favor of its own shipping in the canal use while guaranteeing to the ships of all other nations equal privileges and uniform rates of toll. This construction of the treaty is urged on the ground that the United States cannot be conceived as having engaged formally and solemnly to spend an immense sum of money in canal construction primarily for the benefit of the commerce of other nations. The argument for the narrower construction of the treaty looks to the letter of the instrument, which pledges the United States to admit the vessels of other nations to the canal upon equal terms and conditions. Does that mean the vessels of all other nations on the one side, with those of the United States on the other? Or does it mean that the ships of this country are to be classed with those of all the world and placed upon the same basis as those of England and those of France and Germany, and Japan and Spain and Russia and Italy. The Senate now says, by a vote of 444 to 11—by four to one—that the treaty means that the United States has not stopped itself from making the best use of its own property to rthe stimulation of its own trade and the encouragement of its own commerce. This vote should clear the situation. There should be no further delay in the enactment of this legislation, so vitally essential to the early opening of the canal. No political consideration, impelling members of Congress to hasten adjourhment, should cause the failure of both houses to act finally upon the canal bill at the present session.—Washington Star.

Sticking to the Old Party

At the last national election the republican party was ahead of any other by over a million and a quarter votes and ahead in the electorate vote by nearly two to one. On the face of past national elections the country is strongly republican. A progressive element has sprung up in the party since 1908, and showed considerable strength in 1909, and 1910. It expected to assert itself actively in the campaign of this year, but to keep inside the party lines. Bolting was not a part of its programme. But Col. Roosevelt suddenly pushed it aside, third term and the paramount issue.

Defeated in the national convention he is now organizing a third party open on equal terms to democrats and republicans and denouncing alike both the old leading parties.

It is no wonder says the St. Louis Globe Democrat that protesting republicans like senator LaFollette look upon the butting in of Col. Roosevelt as an insolent display of egotism and indifference to the rights of others. He is not the originator of the progressive movement. He was supposed to mean what he said when he announced that he would not be a candidate for a third term. Now he asks both republicans and democrats to desert their party and support him for a third term. Progressive republicans he fancies will flock to him anyway. His mistake in this respect can be judged from what senator LaFollette is saying. The best thing in the situation is the privilege of letting the turbulent waters run by.

Support of the Taft and Sherman ticket is the safe alternative, and it cuts out the needless dibts and difficulties that are piling up around the third party and third term movement. A vote that Taft and Sherman preserves party regularity. It stands by a known quality and one that is identified with national prosperity. Are the republican parties to be killed at a stroke? Not much. One or the other will elect the next president and so far as New Hampshire is concerned that one will be Taft.

Concord Monitor.

Labor organizations are planning outings for Labor Day.

Detective, Attorney and Alleged Gang Men Who Are Figures In the Rosenthal Inquiry.

Photos by American Press Association.

The men under arrest on charges in connection with the murder of Herman Rosenthal, the New York gambler-squealer, take precautions to prevent photographers from snapshoting them on their way to and from court. Evidences of this fact are found in the pictures of "Dago Frank" and Jack Sullivan in the illustration. "Dago Frank" is No. 2 and Sullivan is No. 5. The other figures are (1) Sam Paul, who is held as a material witness; (3) Deputy Police Commissioner Dougherty; (4) John W. Hart, counsel for Lieutenant Becker, alleged instigator of the murder.

You Will Land In the Right Place

If You Come to ROOT'S CLEAN-UP SALE OF SEASONABLE SHIRTS

Our entire stock of Men's Fancy Negligee Shirts consisting of Soft Cuffs, Cuffs Attached, Collar Attached and Detachable, Soft Collars to match.

$1.50--$1.15 $2--$1.65. $4--$2.75

ROOT, The Hatter
4 Market Street

THE KATYDID PARTY

We always find the katydid about
this time of year
Uplifting its accusing voice in accents
loud and clear.
It makes a mighty clamor. We inquire of it in vain,
What remedy it has for things that
move it to complain.
It seeks a high, secluded perch, When
face to face it's found,
You wonder how so small a chap
could make so great a sound.
There seems to be no object in its unrelenting lay,
Except to raise a protest that will fill
us with dismay.

But its accents are convincing and its
voice is keen and shrill.
We forget the shaded blooming and
the sunshine on the hill,
The fruit tree in the orchard and the
harvest in the field
No more invite our gratitude for
earth's abundant yield.
The mockingbird is silenced by the
sharp, persistent call,
That only tells about the frost that
threatens in the fall.
When you attempt to fathom all its
utterance prolix,
You half belief the katydid is talking
politics.

Washington Star.

UNCLAIMED MAIL

The postoffice advertises mail for the following for the week ending Aug. 10:

Men—Mr. Brazeo, Frank Bobst, F. L. Bristol, James Burner, James Collins, A. Clark, Frank Cornwell, Edward Durstock, H. A. Douls, Harry Gilliam, Clarence Hackett, Fred J. Kelley, M. P. Morris, C. W. Nautz, Ralph Purington, M. Silverstein, Arthur Tasker, Robert Wright (2).

Women—Mrs. Willis Beach, Mrs. S. L. Bosworth, Mrs. Julia Bennett, Mrs. Elias Card, Mrs. C. M. Foster, Miss Pearl Farmer, Mrs. Hartshorn, Mrs. Charles Hanson, Mrs. C. A. Homes, Mrs. M. Harris, Mrs. I. McFarland, Mrs. J. J. Mackey, Mrs. R. C. Moodie, Mrs. C. F. Stevens, Mrs. Herbert Shiffert, Mrs. Charles Stewart.

CHOIR TRIP POSTPONED

The trip of the choir of the church of the Immaculate Conception to Alton Bay and Wolfboro which was to take place on Sunday was postponed on account of the weather and is expected to be made on Sunday, next.

For only a few days longer——

$1.50
Bates St. Shirts
$1.15

Just added to this sale——Twenty-five dozens, solid colorings and pencil stripes, with French (soft) cuffs.

HENRY PEYSER & SON,
"Togs of the Period"

Board of Assessors

NOTICE

The Board of Assessors will be in session at City Hall on the following dates:

July 24, from 10 a. m. to 12 m.
July 26, from 2 p. m. to 5 p. m.
July 29, from 10 a. m. to 12m.
July 31, from 10 a. m. to 12 m.
Aug. 2, from 2 p. m. to 4 p. m.
Aug. 5, from 10 a. m. to 12 m.
Aug. 7, from 10 a. m. to 12 m.
Aug. 9, from 2 p. m. to 4 p. m.
Aug. 12, from 10 a. m. to 12 m.
Aug. 14, from 10 a. m. to 12 m. and from 2 p. m. to 4 p. m.
Aug. 15, from 10 a. m. to 12 m., and from 2 p. m. to 4 p. m.

AUTOMOBILE INSURANCE

Covering Fire, Liability, Property Damage Done and Sustained, placed by

C. E. TRAFTON,
General Insurance Agent
PORTSMOUTH, N. H.

Those desiring this form of insurance will find it greatly to their advantage by first consulting us.

FOR SALE
The Samuel H. Ayers place
569 Middle St., corner Wibird St., about 110 ft. on Middle St., could be made in two lots, large modern house, all modern conveniences one of the very best locations on Middle St. Apply on the premises or to

J. Howard Grover
35 Austin Street

NOW
Is the time to have your Lawn Mower put in order.
Sewing Machines, Cash Register and Typewriters repaired
Lock and Gunsmith

C. R. PEARSON
Haven Court Tel. 819-2M

Trafton's Forge
PLANT
Shipsmiths Work Horse Shoeing
All Kinds of Repair Work.
GEORGE A. TRAFTON

ELECTRICAL CONTRACTOR
Houses Wired for Electric { Lighting, Bells, Gas Lighting, Annunciators
Speaking Tubes put in
Estimates cheerfully given
Twenty Years' Experience in the Business
G. M. D. Farnald, 49 Hanover St
Tel Connection

BUSINESS OF EVERY

Description

¶Whether Farming, Mercantile or Manufacturing, has daily need for a Checking Account with a strong bank —and it matters not if the business be large or small.

¶This bank is pleased to offer you the benefit of a well balanced organization for SAFE BANKING, and invites your business.

Space to let for Storage of Valuables in our new vaults.

Resources Over $1,000.00

FIRST NATIONAL BANK

PORTSMOUTH, N. H. NO. 19.

RELEASED FROM PRISON

James V. Fuller former pay clerk of the U. S. Navy, who has been serving an eight months term in San Quentin for embezzlement in connection with the scandal in the pay office of the receiving ship Independence last summer, was brought to Vallejo, Cal. on August 1, taken aboard the vessel on which he formerly served, and there formerly dismissed from the navy. Fuller, Paymaster Arthur Pippin, U. S. navy and chief clerk Henry Hellpern were all arrested in March 1911, for irregularities in the pay office, by which several thousand dollars worth of goods were secured by the three by means of short allowances delivered to recruits. All three were convicted, Fuller and Hellpern being given short terms, while Pippin was sentenced to seven years. He is now in San Quentin prison.

PREPARING FOR THE FRAY

The members of the Franklin Pierce Veteran Firemen's Association are planning to attend the New England League meeting at Chelsea on Thursday, August 22, and capture a prize. The working crew of the Eureka will from this out practice on Monday, Wednesday and Friday evenings.

Read the Want Ads. on Page 7.

TIRES

We have the Largest Stock in New Hampshire of all Leading Makes.

We Carry All of the Odd Sizes.

Phone Your ORDERS at Our Expense to Dover 160 or 8474.

BRADLEY'S DOVER GARAGE.

Motor Boat GARAGE

CHARLES. H. STEWART, Prop.,
Union Wharf, Portsmouth, N. H.

Marine Railway, New and Second Hand Engines, Gasoline and Cylinder Oils, Supplies of all kinds. Boats stored and Berths rented.

1 Khaki Tent, also 1 House Boat for sale or to let. Seven Navy Cutters for sale, from 16 to 40 ft. Second-hand Machinery and building material of all kinds.

Fishing parties, one person or one hundred, taken out by licensed men. All equipment furnished.

BRIGHT STREETS PUT MONEY IN YOUR CASH REGISTER

The city that has plenty of Electric Signs and well lighted stores draw the trade. Every man or woman who trades at the brightest store on the bright lighted street is helping to make the city more pleasant, cleaner and better.

ROCKINGHAM COUNTY LIGHT & POWER CO.

Office, 29 Pleasant Street, Portsmouth, N. H.

ELIOT READY FOR OLD HOME WEEK CELEBRATION

The annual Old Home Week exercises of Eliot open today, and they will last the entire week. The opening exercises will be held at the Green Acre Eirenion when Mr. Walter Hampden of New York, will give a reading on "The Servant in the House.

The program for the week will be:

Tuesday, Aug. 13.

2.30 p. m.—Bungalow camp, near Tobey's Corner; music, folk dances, "How the vote was won"; tableaux.

Evening—Reunion of Eliot Academy Association at Grange Hall. Dr. William O. Junkins of this city, toast master.

Wednesday, Aug. 14.

2.30 p. m.—Eliot Day, Library grounds. Among those who have accepted invitations are the following: Ex-Governor Frank W. Rollins, of Concord, N. H., Ex-Governor Thomas M. Waller, of New London, Conn., Hon. George B. Leighton, of Dublin, N. H., Edwin E. Hanscom, Esq., of Philadelphia, Pa., Dr. Frederick Wallace Abbott, of Taunton, Mass., Dr. John H. Neal, of Portsmouth, N. H., Walter P. Perkins, Esq., of Cornish, Me., Wilbur F. Crafts, of Washington, D. C., and others. Music by North Berwick band.

From 4.30 to 6.30 p. m.—A free collation will be served to which all are invited.

5 p. m.—Folk dances by the young ladies from Bungalow camp.

8 to 10 p. m. band concert.

Thursday, Aug. 15.

10 a. m.—Parade starting from Kennards Corner. North Berwick band. George E. Howe, chief marshall.

2.30 p. m.—John F. Hill Grange will present "Mrs. Wiggs of the Cabbage Patch."

3.30 to 4.30 p. m.—Band concert.

7.30 p. m.—Dance.

10 a. m. to 7 p. m.—Grand bazaar and sale of fancy articles. Refreshments on sale all day by John F. Hill Grange.

Friday, Aug. 16.

11 a. m.—At Grange Hall Shapleigh family reunion.

8 p. m.—Greenacre, lecture, speaker to be announced; special music.

Evening—Grange Hall, Eliot High school students' association.

7 to 8 p. m.—Reception.

8 to 9 p. m.—Entertainment.

9 to 11 p. m.—Social.

Saturday, Aug. 17.

Athletics.—Athletic field, Congregational church, events to be announced.

8 p. m.—Grange Hall, grand concert by noted artists.

Thursday will be the great day of the Old Home Week, and the chief marshall of the parade will be George E. Howe.

His order of procession for next Thursday will be as follows:

Route of Parade

Head of the procession at Kennard's Corner, right resting on River road.

Start at 10 a. m. sharp at the sound of gun and over the following route: State road to bolt Hill road to Welch's Corner, to Pleasant street to Main street to Farmer road to State road, and disband at Kennard's Corner.

The chief marshall and his aids will review the parade at the Congregational church on the return.

Formation of Parade

George E. Howe, Chief Marshall. Aids—Ernest O. Searls, Stanley Jones, John Eldredge, Mr. Hoyt, Howard nelson, Charles E. Nelson.

North Berwick Band.

FIRST DIVISION

Mrs. E. Staples, Mrs. Vinton Addlington, and Dixon, Master Albert Staples, Clown float.

John F. Hills Grange feature Franklin Pierce head into Bungalow camp, Rollinsford Grange float, high wheel bicycle velocipede, Hawkridge Junior.

S. S. Advent church float, McWilliams team, Walter Rowe feature, Stock on the farm, One hoss Shay, John F. Shapleigh, 1776 and Charles F. Hanscom. East Eliot Ladies, Tricar, Dr. Le Roy, McCue team, Lanier camp, Charles A. Raitt, family driver, William Hobbs mule team, Cottle buckboard, Master Milbert Plaisted and Master McCue. Rev. A. J. Hays scout master, boy scouts from Kittery and Eliot, Fred Perry rig, Hobbs and Sterling, White and Hodgdon, Consolidated Coal Company, D. H. McIntosh furniture, Pahl's bakery, Margeson Bros., Nichols' ice cream, Portsmouth Furniture Company, N. H. Beane & Company, Harris E. Spinney Texas Oil Company, George E. Ire-

Automobile Division

J. Edward Barrett, pace maker; right resting on old road at C. Plaisted's, autos will go down the new road, turn to left, and take position in order fifty feet apart, to avoid accidents in starting.

Bert Wood, Fred L. Wood, William F. Woods, Charles E. Woods, Mrs. John C. McDonough, Mr. Hawkridge, Sinclair Inn, Charles A. Towle, Fred A. Gray, Duncan H. McIntosh, Dr. John H. Neal, Mr. Merriman, Alden H. Palmer, Harry W. Peyser, Dr. Le Roy, of New York, William P. Robinson, Rockingham Light & Power Company.

Prizes are to be offered principally of solid silver cups, and the public will be interested in knowing that these are on exhibition in Harvey's window on Congress street. Go and see them.

Eliot will have many returning sons and daughters and there will be crowds of visitors in attendance on the various features of Old Home Week.

The events for the athletic meet to be held on the athletic field at the Congregational church next Saturday afternoon, commencing at 1. 15, will be as follows:

100 yard dash for boys under 16.
500 yard dash for boys under 12.
100 yard dash for girls.
100 yard dash for men.
Obstacle race for boys under 16.
Wheelbarrow race.
High jump.
Obstacle race.
Rope climb.
Mile run.
Throwing the base ball.
Shot put.
Base ball game teams to be announced later.

Last years winners will be handicapped.

KITTERY POINT

What Is Happening In the Harbor Town.

Herbert Barker, George Tobey and Herbert Barker, George Tobey, and Frisbee are engaged in carpenter work at the Isles of Shoals.

Arthur Jacobus, of East Orange N. J. is the guest of his brother in law, Assistant Postmaster Hiram Thompson.

Town water is being put into the home of Merrill Norton.

Miss Albertina Martin of Somerville, Mass., has been the recent guest of Mr. and Mrs. Oliver L. Frisbee of Tavistock Island.

Silas E. Woodbury has concluded his duties at Chadwick's store in Portsmouth.

Mr. and Mrs. Fred Wentworth are receiving congratulations on the birth of a boy.

Mrs. Charles Mills and daughter Alice of Kittery, were guests of relatives here on Friday.

Hiram Tobey, Sr., has received a load of lumber from Chester Frost of Eliot, to be used in his boat shop on Tobey's Hill.

Mrs. Frank Getchell left on Sunday to spend a week with Mr. and Mrs. Alles L. Seawards, Dover, N. H

Arrived, Schooner Dorothy Palmer, from Norfolk, Va.

The schooner Baker Palmer was towed several miles outside on Saturday, but anchored on account of head winds.

Miss Evelyn Chase is being entertained by Mr. and Mrs. Claude Colby.

Edward Phillips of Boston arrived on Sunday to pass a vacation with his parents.

A. Clinton Chase of Cambridge, Mass., passed Sunday with his parents Mr. and Mrs. Wallace Chase.

George Lambert has moved into the house recently purchased by him, and formerly occupied by Charles Brooks.

The new house for Mrs. Emma Adams, being built by George Colby is approaching completion.

Cecil L. Seawards of Dover passed Sunday with his parents Capt. and Mrs. Horace Seawards.

Mr. and Mrs. Henry Blake and son Raymond, passed Sunday with D. O. Seawards of North Kittery.

J. B. Adams of Dover spent Sunday with relatives in town.

noon to visit ex- mayor John S. Tilton lantic Shore Railroad received painful injuries to his ankle on Saturday from being struck by an automobile while on the running board of his car.

Rev. Elmer Leslie of North Kittery filled the pulpit at the First Christian church on Sunday.

The annual picnic of the First Baptist and Congregational church Sunday schools will be held on Tuesday morning. A special car will leave Old Ferry Lane following the 8.30 car from Portsmouth, and connecting with the Kittery Point car barn for the 8.55 car for York Beach.

KITTERY LETTER

Breezy Items From Village Across the River.

Kittery, Aug. 12.

The Christian Endeavor Society and Sunday school of the Second Christian church have purchased new singing books, the book selected being the "New Evangel" for the use of the church, and it is hoped that they will prove of renewed interest and profit for all.

Mrs. H. H. Hunt is the guest of friends in Newcastle for a few weeks.

Miss Eva MacDonald has retrned to her home in Weymouth, after a visit with relatives here.

Mrs. Frank Call of North Berwick passed the week end with relatives in town.

Miss Emily Shaw resumed her duties in Portsmouth this morning after a two weeks' vacation.

Miss Mildred Donnell passed Sunday with friends in Hampton.

Miss Florence Gardner of Portsmouth passed Sunday with Mrs. Nellie Wilcox.

The little daughter of Mr. and Mrs. Victor Hulteen was christened on Sunday at the Second Methodist church by Rev. Allison J. Hayes. She was named Phyllis Ann.

Mrs. Helen Johnson of Love lane passed Saturday and Sunday in Dover.

Mrs. Harold Leyden and daughter Geraldine are guests of relatives in Malden for a month.

Mr. and Mrs. Charles Trafton have moved into the Samuel Keene house on Government street recently vacated by Mr. Coates and family.

Harry Wendell of Portsmouth was a visitor in town on Sunday.

Maurice L. Duncan of Lowell, Mass., is the guest of his father, Edwin A. Duncan, of Williams avenue.

Frank Locke, son of Mr. and Mrs. William Locke, conductor on the Atlantic Shore Line railway, was quite seriously hurt on Saturday by being hit by an auto, breaking his shoulder.

Miss Sarah Damon is visiting relatives in York and Miss Belle Damon is the guest of her aunt at Kittery Point.

Mr. and Mrs. Percy Huelin are entertaining the former's sister.

William Williams passed the week end in Dover.

Mrs. Esther Anderson and three children of Providence, R. I., have been guests of Mr. and Mrs. William Brown of the Intervene, the past three weeks.

Jackson Pettigrew of North Kittery is entertaining his daughter, Susie, for a few weeks.

Mr. and Mrs. Charles Rudolph are on a ten days' trip to Washington, D. C.

Mrs. James Berry of the Intervene is reported as being quite ill.

Mrs. Asher Damon is visiting in Boston.

Mrs. F. N. Brann is visiting relatives in Augusta, Me.

Miss Mabel Lucas of York was the guest on Sunday of Miss Una Brann of Jones avenue.

Mr. and Mrs. Harry Emery of Concord are guests of the former's parents, Mr. and Mrs. Philip Emery.

Mr. and Mrs. William P. Edwards of Boston passed the week end with Mr. and Mrs. Cyrses G. Swett of Love lane.

Mr Erafts of Newburyport passed Sunday with friends in town.

Master Winfield O. Sprague won the first prize in the 100-yard dash of the recent picnic of Christ church Sunday school.

Riverside Lodge members and families will have their annual picnic at Rayons' Grove on Saturday, Aug. 24. A clambake will be the feature of the day.

Mrs. Charles W. Adams was the guest of friends at Old Orchard on Sunday.

George Waite, who has been visiting his parents, Mr. and Mrs. Joseph T. Waite, has returned to his home in Lawrence, Mass.

RAILROAD NOTES

R. G. Stearns chairman of the general board of adjustment and arbitration of the railroad clerks lodges on the New Haven road system, was the principal speaker at the well attended meeting of Old Colony lodge, Brotherhood of railroad clerks, on Sunday at Boston.

He addressed the members on the conditions obtaining on the New Haven system and on the general situation as regards adjustment of grivances that the men have with their immediate superiors.

It is expected that the locomotive engineers' wage scale and working agreement proposition now before the managements of the railroads east of Chicago and north of Norfolk and Western Railway will be adjusted within the next ten days and then the wage scale and working rules proposals of the railway clerks on the New Haven system will be taken up by the management.

The system organizers reported that the work of organizing the railway clerks all along the NewHaven system is progressing with thoroughness and dispatch. Word from the international headquarters was received to the effect that the international organization has strengthened the lodges remarkably along all lines, where demands for a greater betterment in working conditions is sought.

WANTED—A Protestant Christian young man or woman, salary $40 per month and all expenses paid, to travel and represent an old benevolent society. Address E. B. Stilson, care Portsmouth Herald, Portsmouth, N. H. A12tf

Read the Want Ads. on Page 7.

Vacation Footwear

During these Mid-Summer days the right kind of Shoes are essential for comfort. We've got just the kind you want---right up to snuff in style---cool, easy, foot fitting---and the price is right.

Cool tan Ralstons for men---modish Dorothy Dodd's for women in white buck, gun metal and Russia calf. Rubber Sole Outing Shoes for everybody --- "Sneakers" and Barefoot Sandals for the "kids"---gun metal, white canvas and tan Pumps and Oxfords for misses.

In short, all kinds of shoes at all kinds of prices for all kinds of people.

Give your feet a chance in the good old summer time.

N. H. BEANE & CO.,
OUTFITTERS FROM HEAD TO FOOT
5 CONGRESS ST.,

THE SIEGEL STORE, 31 MARKET ST.,

Greater Bargains Than Ever This Week at Siegel's Store.

Seasonable and Desirable Ready-to-Wear Apparel for Women, Misses and Children, All Marked

AT SACRIFICE PRICES

$12.50, $15.00 and $20.00 Tailor Made Cloth Suits at .....$4.98, $7.50 and $9.98
25 Tailor Made Linen Suits, values up to $7.50, at $2.98
$2.50 Linen Coats.....$1.29
$3.00 to $5.00 Tub Dresses at.....95c and $1.95
$1.00 to $1.50 Waists at 59c

THE SIEGEL STORE, 31 MARKET ST.

The New Winchester Autoloading Shotguns

We Have Them---$30.00 Each.

A. P. WENDELL & CO.,
2 Market Square.

PLYMOUTH BUSINESS SCHOOL

Fall Term
BEGINS
Sept. 10th 1912

Thorough practical courses in English, Business, Shorthand and Typewriting by experienced teachers. Individual instruction. Registations may be made by mail.

Portsmouth Branch of the Plymouth Business Schools Chain of Schools. Times Building, Opposite Post Office.
TELEPHONE CONNECTION

OVER ONE THOUSAND DOLLARS FOR TAG DAY

Portsmouth Hospital Gets Good Sum From Public.

The sum of $1033.36 was realized from the annual tag day for the Portsmouth Hospital on Saturday. This sum while not quite as large as in former years is a very creditable amount, considering that it is the fourth tag day and very few cities have ever been able to make it go more than two years. There were no large sums received, the largest that of $41.63, from the benefit game of the Sunset League on Friday evening, and other than this ten dollars was the largest, so that it makes the collection all the more notable.

The ladies in charge of the affair are entitled to a great deal of credit for their excellent work, and they report that there was a general good feeling on the part of the public, who appreciated the fact that it was for Portsmouth's most worthy institution.

The taggers with their young assistants were busy from early in the morning until six o'clock, and on the Square the work was continued until nine o'clock, giving the evening crowd a chance to do their share.

Mrs. H. E. Hovey the chairman of the committee, announced last evening that the total sum received up to that time was $1033.36.

The only large contributors were the Consolidation Coal company, Henry P. Payne, George O. Pattee and the Portsmouth Brewing company $10 each.

The sums received from the different districts were as follows:

No. 1. Market st., from Daniel to bridge, etc. Mrs. Hovey, Mrs. Chas. Gray, Mrs. Lance, $104.77.

No. 2 Pleasant from Daniel to Gates etc. Miss Julia Ball, Miss Cleaves. $77.01.

No. 3 Pleasant from Gates to New Castle Bridge etc. Mrs. E. A. Perkins, Mrs. Cole, Mrs. Arthur Locke, Misses M. E., and V. I. Rothwell. $33.38.

No. 4. Congress St. to Vaughan to Deer, etc. Mrs. Peyser, Mrs. Bass, Mrs. Geo. Lord, Miss Blanche Rand $200.03.

No. 5 Islington from Vaughan to Plains. Miss Lord, Mrs. Bickford. $20.04.

No. 6. Islington from Public Library to Cabot and Middle to Cabot, Mrs. Hollis Gray, Misses Heffenger, Mrs. Dickey, including Navy Yard. $118.

No. 7. Deer St. B. & M. station Mrs. Charles Hill, Mrs. Ralph Hill, Mrs. H. Edmunds, $50.32.

No. 8. Christian Shore etc. Mrs. Clough, Mrs. Wm. Parcham, Miss Lucy Gray, $34.81.

No. 9. Congress St. Pleasant to Middle to Pond etc. Mrs. Junkins, Mrs. Wm Hill, Mrs. Lear, Mrs. F. S. Towle, $74.04.

No. 10. Islington from Cabot to Plains, Middle St from Cabot and Plains etc. Miss Ruth Jarvis, Mrs. Robert Sugden, $66.05.

No. 11 Middle from State to Miller, South, Junkins Ave, Play Ground, Mrs. Hewett, Mrs. Hannaford. $48.97.

No. 12 Middle from Miller out South from Miller to Plains. Miss Kimball, Miss Tripp, Mrs. Dickenson, $34.46.

Greenland, Mrs. John L. Seavey, Mrs. Marjorie Daniels, Mrs. Constance Brackett, Mark Warren Daniels, $23.16

Wallis Sands, Mrs. Noyes, Mrs Hartford, $21.00.

Foss Beach, Mrs. Marey, $15.41.

Automobile to beaches, $20.68. Mrs. Kautz, Mrs. Raynor.

Auto to Navy Yard, included in No. 6, Mrs. Hollis Gray.

Auto to New Castle, $45.46, Mrs. J. C. McDonough, Miss Ramsay.

The committee are indebted to Mr. Geo. B. French, Mrs. C. P. Kimball, who loaned their automobiles. Mrs. J. C. McDonough for auto to collect at New Castle and Wentworth Hotel. Miss Florence Ward and Miss Eleanor Gooding and Mr. Wilfred Hewett, who assisted in distributing tags and etc.

The following little taggers turned in sums over $8.04, and Dorothy Oldfield, created the high mark, $20.82.

Miss Dorothy Oldfield, Mable Taylor Margaret French Clara Beidle, Mildred Spinney, Edna Grout, Bernice Stoddard Lena Levi, Beatrice Oulton, Annie Jewett, Dorothy Tracy, Mildred Hannaford, Mildred Adams, Helen Thompson, Dorothy Downes, Catherine Herley, Sadie Shrensky.

SPECIAL RATES

Have a day's outing at the Isles of Shoals. A delightful boat ride, splendid swimming in the "pool" at Appledore.

Visit historic Star Island—discovered by Capt. John Smith of Pocahontas fame. Transients are given special attention at the Oceanic and Appledore Hotels.

The Staunch and Finely Equipped Ocean Going

STEAMER JULIETTE

Capt. C. W. DINGLEY.

Leaves Portsmouth, wharf foot of Deer Street, for **Isles of Shoals**—At 8.00 and 11.45 and 5.40 p. m.

Sunday—At 11.20 a. m. and 5.00 p. m.

Returning

Leaves Appledore and Oceanic, Isles of Shoals, for Portsmouth—At 6.00 and 9.10 a. m., and 3.25 p. m.

Sundays—At 9.00 a. m. and 3.20 p. m.

ROUND TRIP TICKETS GOOD ON DAY OF ISSUE ONLY. 40 CTS. STOP-OVER TICKETS, GOOD TWO DAYS AFTER ISSUE 50 CTS.

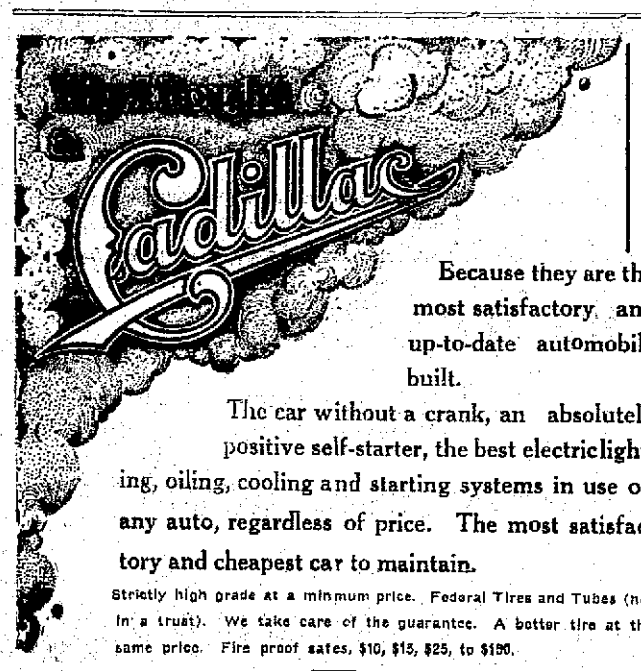

Because they are the most satisfactory and up-to-date automobile built.

The car without a crank, an absolutely positive self-starter, the best electric lighting, oiling, cooling and starting systems in use on any auto, regardless of price. The most satisfactory and cheapest car to maintain.

Strictly high grade at a minimum price. Federal Tires and Tubes (not in a trust). We take care of the guarantee. A better tire at the same price. Fire proof safes, $10, $15, $25, to $150.

CHAS. E. WOODS, BOW STREET, PORTSMOUTH, N.H.
Agent for Rockingham, Strafford and York Counties—Catalog mailed for the asking.

IF you want to buy or sell REAL ESTATE in Portsmouth or vicinity there are three things to be remembered.

First—The Name—Clarence H. Paul

Second—The Address—9 Congress Street.

Third—The Telephone Number—322-W.

With these three facts firmly fixed in your mind the result is sure to be

SAFE, SPEEDY, AND SATISFACTORY

Their Sudden Rise to Wealth.

The family of a fisherman who lived in the most abject poverty at Bent Carlo, Spain, have just become millionaires by the death of a relative who migrated to South America where he made a huge fortune.

Philosophic.

A boy owned a dog and a tricycle who never could be induced to state a preference. On being asked which he would prefer to have a bigger boy take from him, he answered: "The one that the boy took."

Luxury and Dissipation.

Luxury and dissipation, soft and gentle as their approaches are, and silently as they throw their silken chains about the heart, enslave it more than the most active and turbulent vices.—Hannah More.

Soaked Them Thorough.

First Peasant (Year 2011)—"So their family is very wealthy. How did they get their start?" Second Peasant—"One of their ancestors drove an American tourist to the railroad station back in 1911."

Liquid Air Used in Blasting.

Liquid air loaded in thick phosphor bronze cartridges is being successfully used for blasting in some English coal mines.

A Pearl From the Past.

Do not sacrifice a great thing while striving for a small.—Tiberius Gracchus, 133 B. C.

The Usual Mixture.

"How did old Bankroll get so much dough?" "President of the flour trust and they watered the stock."—Judge

POLITICAL ADVERTISING.

POLITICAL NOTICE

To

Hon. John Pender, Oliver L. Frisbee and all other present or prospective Republican candidates for state senator from our 24th senatorial district:

Gentlemen: The undersigned, a Republican voter within said district, while not desirous for public office, but believing that the most vital issue of local interest to the voters of our city today is the continuence or repeal by the next legislature of that clause of our present city charter which provides for a "Board of Public Works," and that the public in the choice of their servants have a right to a timely knowledge of how the seekers for their powers stand upon any political question, in the decision of which they will, if nominated and elected—have an important influence, both by voice and vote.

We therefore, in our own behalf, and at the request of other-like voters of like belief, most respectfully ask; that in some issue of the local press, of date not later than Tuesday evening, Aug. 13, 1912, you give the public your unequivocal pledge that, if elected to the office aforesaid, you will do all in your power to consummate the repeal above mentioned.

In the above we ask only what the master, the voters; should properly require of his would-be servant, the candidate; and failing to get the pledge as above respectfully solicited the undersigned will become a candidate for said office as irrevocably in favor of repeal, and cheerfully submit to the wishes and will of the voters upon this issue alone.

Most respectfully submitted,

David Urch.

Portsmouth, N. H., Aug. 11, 1912.

NURSE'S PROFESSION SERIOUS

So Says Mrs. William Sulzer, Wife of the Representative From New York State.

William Sulzer, representative from the 10th district of New York, is among the men serving in the house who are nationally known. But Mrs. William Sulzer, though ranking all the hostesses from her state, dates her official residence in Washington only from 1908. Her marriage was the result of a romance which had continued for many years before it ended in one of the happy unions which the capital can show.

When a girl in her early teens she became enthusiastic over the idea of becoming a trained nurse and devoting her life to suffering humanity.

A long and serious illness of her mother and the presnce of nurses in her home perhaps suggested the idea.

"My parents were not particularly well pleased at my decision," said Mrs. Sulzer, "and I think it was their lack of encouragement which spurred me on to make a success of my chosen career when once I had started. I took the entire course in the Presbyterian hospital of Chicago, and then remained some time afterward assisting in various kinds of work.

Mrs. William Sulzer.

"Later I was assistant superintendent of the Mt. Sinai hospital in New York city. After devoting some years to this work, I became weary of the routine and confinement and perhaps of the heavy responsibility, resigned that post and spent a few years in private nursing. I had, however, given up the idea and returned to my parents' home before I married."

CRAYON PICTURES HIDEOUS

They Have Hung on the Walls of Representative Hall Since First Congress.

It has been so many years that most everybody has forgotten who they are, so hideous looking are the crayon pictures of the former speakers of the house which have hung on the walls of the library back of representative hall since the first congress. It is quite impossible to make anybody who has not seen them believe how horrible these crayons are. You know the kind; every family has them. You can buy the frame for $2.50 and the crayon is thrown in. These have been added year by year as the speakers of the house came and went, and a few years ago somebody introduced a resolution in the house that congress have all these crayons oil-painted, as the more recent speakers had had theirs done in oil. Now all these speakers are "oiled," and the crayon pictures are white elephants on the hands of congress. Representative Lloyd of Missouri, chairman of the committee on accounts, introduced a resolution that all these crayons be given to the various states from which the speakers and representatives came, and it was unanimously adopted. Now all that remains is for the states to ask for the pictures. They will have to pay the freight on them. What they will do with them after they get them is something that the artists in the state offices will have to decide. In the language of the up-to-date girl: "These crayon portraits are something fierce."

Looks Like the Limit.

The limit seems to have been reached in the requests that have come to the president of the United States for one thing and another, and this last comes from his home state. A new and novel scheme has been planned by society women of Toledo Ohio, by means of which they hope to raise a small fortune at a charity festival. The women have requested President Taft to donate a cake, which will be sold at auction to guests in the festival. While a cake baked in the executive ovens, the Ohioans say, would be most desired, they are willing to compromise and accept one after the president has taken a slice of it and approved of its flavor, lightness etc. The unique request has not as yet been answered by the executive.

Calls It a Fake.

Minister Knowles, who represents us in Bolivia, is very much stirred up over an army of American prospectors drawn to Bolivia by a fake letter telling of rich gold fields in that country, which is to be diverted into a legitimate endeavor to open up the unexplored mineral resources of that country, according to dispatches to the State Department from Minister Knowles. He says that there is not a word of truth in the report of a gold find there.

Chinese Children Like Paris.

Recently a number of Chinese children have been found in the streets of Paris and taken before the magistrates as vagabonds. These children were brought to France by showmen to perform as acrobats. After a few months, their performances having lost their novelty and ceased to attract, the managers abandoned them. They have been taken to the Chinese legation to be sent home. But they don't want to go home. The beautiful city of Paris is more to their liking.

Price of Ignorance.

Many children are never taught to think and to reason out every question in a fair-minded, reasoning manner. That is why we meet with and suffer from so many unreasonable and unreasoning men and women . . . who are governed by prejudice, impulse and personal feelings, instead of by thoughtful and careful consideration. They do not see what is right because they do not know how to judge without prejudice.—Our Four-Footed Friends.

Show Yourself.

Little Marjorie was showing her new birthday toys to grandpa, when her mother told the girl to let grandpa show them to himself. Marjorie was unwilling to do this because she wished to do the exhibiting. Then an idea struck her. "Here, grandpa," she said, handing him a toy at a time as she spoke, "show yourself my dolly, show yourself my blocks." And thus she went through the collection.—Judge.

Blessed Sympathy.

Sympathy with animals blesses and humanizes men and women. To get into real relations with an animal is a liberal education. It is something to be really interested even in a plant and to observe the working of life in any sphere not our own. How much more when that life is directing a personality which consciously looks up to us and will love us if we will let it!—Christian Register.

The Henna Plant.

Everywhere in lower Egypt the henna bush grows. It attains a height of seven feet and bears a multitude of snowy tufts. The virtues of henna are chanted by all mouths and its tawny tinge is seen around the eyes in the nostrils, and on the hair of eastern women. The henna paste is made by rolling the dried leaves and soaking them in liquid drawn from another shrub.—Harper's Weekly.

Chemical Caterpillars.

The work of former investigators Tichomorrow, Toyama and Kellogg has been substantiated by Mr. Ripley of the department of biology, Trinity college, Hartford, Conn. Mr. Ripley has produced caterpillars from unfertilized eggs by the action of sulphuric acid, and has therefore carried one step farther the investigation of his predecessors in the production of larvae.

Prisoner Went on Strike.

A "one-man" strike occurred, not long ago, in the Perth (West Australia) jail, when a man who is serving a seven years' sentence and who was employed in the tailoring room went on strike on the ground that he was competing unfairly with outside trade. Because of his unionistic principles he was sentenced to three days solitary confinement, and was ordered to resume work.

Quite Too Much for Used Words.

The value of advertising was pointed out to a man with a budding business, and he agreed to give a writer $50 for a full page. The copy was submitted and the merchant looked it over coldly. "Fifty dollars is too much," he commented. "You've used a lot of words I've seen before."

Oldest City in the World.

Doctor Harkov, a Russian savant once affirmed that Samara, on the right bank of the Tigrus, near Bagdad, is the oldest city extant. Relics now discovered show that Samara flourished before the arrival of the Semites in Chaldea or Mesopotamia 3,000 B. C.

Explained.

Dick—"What part of the family tree am I, muz?" Mother—"I guess you are one of the limbs, Dick." Dick—"Do you suppose that's what dad meant that morning when he said that I ought to be trimmed about every so often?"—Judge.

Cane of Many Uses.

Chiefly for the use of naturalists is a new cane containing a compass, double lens, thermometer, sand glass, knife blade and kettle to hold specimens of flowers or insects.

Stretch of Water Well Named.

So many ships have been lost in the strait between the Red Sea and the Arabian built that the strait is called the Gate of Tears.

Interlude.

Buttinsky (touching pianist in most soulful part of his playing)—Excuse me, sir, but would you mind waiting while I sneeze?—Harper's Bazar.

Daily Thought.

"Practice self-control, self-poise, and calmly and persistently await your leadings."

A BOY BADLY INJURED AT THE PLAY GROUNDS

John Mills, age 8 years, the son of Mr. and Mrs. Willard Mills of Jefferson street, was badly injured Sunday afternoon at the play grounds.

The little fellow was on one of the swings when he fell out, and he broke bones in both arms. He was taken to his home and Dr. Junkins reduced the fractures.

CIRCUS TIME AGAIN.

Howe's London Much Bigger—The Glasgow Horses Also Coming.

The great London aggregation of colossal and renowned features will be in Portsmouth, Aug. 21, afternoon and evening. Acrobats from the Old World and the new; giants, pigmies, beasts of the wildest forests of the world; strange birds and daring bareback riders.

Circus day comes around about right. A fellow gets old during the winter. Notes fall due; things must be attended to; life looks serious any way one looks at it. A thousand things press down upon the mind until the head aches. Wrinkles grow deep durig the winter, and the hair borrows a tinge from the frosts. It's different circus day. You're a boy again—or ought to be.

The $25,000 Glasgow Prize Horses are also with Howe's London Show this season. Beauties say the critics everywhere.

OBSEQUIES.

Mrs. Alice Knight.

The funeral of Alice Knight was held at two o'clock on Sunday afternoon, Rev. Alfred Gording officiating. The pall bearers were Mr. Eldredge, Mr. Brackett, Mr. Jordon and Mr. Fisher. Undertaker Nickerson was funeral undertaker.

"I suffered habitually from constipation. Doan's Regulets relieved and strengthened the bowels so that they have been regular ever since."—E. Davis, Grocer, Sulphur Springs, Texas.

THE PLACE Where you Get Both SERVICE QUALITY.

Try Our ICE CREAM And Be Satisfied

NICHOLS
Cor. Congress & Fleet sts.
Tel. 142-W

7-20-4
R. G. SULLIVANT
10 CENT CIGAR
Factory Output Now at the Rate of
Thirty Five Millions Annually
By Far the
Largest Selling Brand of 10 cent Cigars in the World
Factory Manchester, N. H.

H. W. NICKERSON,
Undertaker and Licensed Embalmer,
Office 5 Daniel St., Portsmouth
Residence 45 Islington St.
Telephone at Office and Residence.

CHICHESTER'S PILLS
THE DIAMOND BRAND.
Ladies! Ask your Druggist for Chi-ches-ter's Diamond Brand Pills in Red and Gold metallic boxes, sealed with Blue Ribbon. Take no other. Buy of your Druggist. Ask for CHI-CHES-TER'S DIAMOND BRAND PILLS, for 25 years known as Best, Safest, Always Reliable
SOLD BY DRUGGISTS EVERYWHERE

WHEN IN New York STOP AT
THE NEW FIRE-PROOF
NAVARRE
Seventh Ave. & 38th Street
BUSINESS MEN FAMILIES TOURISTS
Maximum of Luxury at Minimum of Cost.

ACCESSIBLE—QUIET—ELEGANT
Within Five Minutes' Walk of Theatres, Shops and Clubs. 300 Feet West of Broadway.
New Dutch Grill Rooms. Largest in the City. Electric Cars pass Hotel to all Railroads.
EUROPEON PLAN
$1.50 per Day WITHOUT BATH $2.00 per Day WITH BATH
Suites, $3.50 and upwards
SEND FOR COLORED MAP OF NEW YORK
EDGAR T. SMITH, Managing Director
Plaza Hotel, Chicago, under same management.

STOP - LOOK - LISTEN

Every Car Passes the Door of the

Portsmouth Tailoring Co.

31 Congress St.
Over Leckey's Cigar Store
Open
7 a. m. to 9 p. m.

We do cleaning and pressing.

We do nothing but first class work.

We call and deliver promptly.

We keep your trousers from bagging at the knees.

We know that our prices are right.

THERE IS A REASON

KEEP COOL

VENTILATED OXFORDS are the thing

Outing shoes and moccasins to vacationize your feet.

If you can't get what you want in laces, bows, and polishes elsewhere call at

GREENE'S

Fine repair work at short notice.

Chas. W. Greene
Shoe Repairer and Specialist
8 Congress St.

Motor Boat Supplies.
Lights, Bells and Fog Horns
Switches and Spark Coils

The Red Head & Reliance Spark Plugs are the Best.
Fenders and Fire Extinguishers.
USE ONLY THE
Red Seal Battery
AT
W. S. JACKSON
111 MARKET ST.

FRED W. BOLAND, D.V.S.
Veterinary Surgeon
Graduate United States College Veterinary Surgeons, Washington, D. C.
Office and Kennels
666 State St Tel. 832-M

THE COMPANY WITH THE PYRAMID

42 CONSECUTIVE YEARS OF PYRAMIDAL PROGRESS

ASSETS SURPLUS

NEW HAMPSHIRE FIRE INSURANCE CO.

MANCHESTER, N.H.

TOTAL LIABILITIES $2,496,304.53
POLICY HOLDERS SURPLUS $3,229,504.81

CEMETERY LOTS

CARED FOR AND TURFING DONE

With increased facilities the subscribers again are prepared to take charge of and keep in order such lots in any of the cemeteries of the city as may be entrusted to their care. They will also give careful attention to the turfing and grading of them, also to the cleaning of monuments and head stones, and the removal of bodies. In addition to work at the cemeteries they will do turfing and grading in the city on short notice.

Cemetery lots for sale; also Loam and Turf.

Orders left at residence, corner of Richards avenue and South street, or by mail with Oliver W. Ham, 64 Market street, will be given prompt attention.

M. J. GRIFFIN & SON.

John Sise & Co.,
FIRE INSURANCE
No. 3 Market Sq.,
PORTSMOUTH, N. H.

DECORATIONS
For Weddings, and Flowers Furnished for all Occasions.
Funeral Designs a Specialty.
R. CAPSTICK,
ROGERS STREET.

BOOK BINDING
Of Every Description
Blank Books Made to Order
J. D. RANDALL
Over Beane's Store, Congress Street

MARBLE AND GRANITE
Tablets, Monuments Mausleums
OF ALL DESIGNS
My plant contains an Air Compresser, Pneumatic Tools for Lettering and Carving, Polishing Machines all run by electric power. The only plant in this section with modern appliances.
FRED C. SMALLEY
9 Wate. St Portsmouth

Your Laundry Work
placed at random is productive of much annoyance and little satisfaction. Send it to the
Gentral Steam Laundry
61 STATE STREET
It will not be damaged. It will be delivered promp'ly and will be there.
Telephone 157-12.
W. G. Wiggin, Prop.

OLD HOME DEDICATED

LOG RESIDENCE OF JOAQUIN MILLER TO BE PRESERVED.

Californians Extol Him and Place Him Among the World's Great Figures—His Greatness Not to Be Appreciated Until His Death.

Under the auspices of the California State Association the quaint little log cabin in which Joaquin Miller, the poet of the Sierras, lived while in Washington, has been dedicated in Rock Creek Park, to which it was moved from its original site, now occupied by a more pretentious residence.

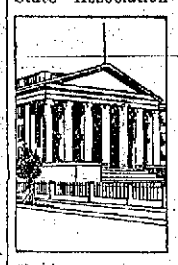

Michael O'Donoghue, poet of the society, presided. Many tributes were paid to Joaquin Miller. Representatives Julius Kahn and Joseph Knowland delivered the principal addresses. Senators Chamberlain, Works, La Follette and Meyers were expected to make short speeches, but were unable to take part in the exercises. Henry White, who donated the cabin to the California State Society, was also unable to be present.

Nearly 200, most of whom were Californians, joined in the celebration.

"Like Edgar Allen Poe, his greatness will not be appreciated until his death. Then his name will grow, and he will go down in history as one of the greatest literary lights the world has ever known," said Representative Kahn.

"Strange to say, the English people appreciate Miller more than the Americans. In the years to come this country will awaken to the realization that he was one of America's greatest writers. Miller's 'Columbus,' or 'Sail On, Sail On,' is considered by English people to be his greatest masterpiece, and truly it is."

Following the address of Representative Kahn, John Phillips Meakin, for years a citizen of Salt Lake City, recited this poem. Mr. Meakin said he considered it Miller's masterpiece. "The American public does not, and will not until Miller is dead, appreciate his wonderful genius," added Mr. Meakin.

Representative Knowland told of the literary lights who have at times lived in California, naming Mark Twain, Bret Harte, Frank Norris, Edwin Markham and Gertrude Atherton. He placed Joaquin Miller among the world's great poets. He said that last fall he visited Miller at his home near Oakland, Cal., where he found him feeble.

"Miller told me that most of the timber used in the construction of his cabin came from Rock Creek Park," said Mr. Knowland. "It is a strange coincidence that the cabin should rest in the place where he cut the timbers with which to build it. He also told me that most of the rock used in the cabin came from the Washington monument. He seemed thankful that his cabin was to be preserved, and expressed the desire to see it before his death."

A poem, "My Log Cabin Lovers," written for the occasion by Miller, was recited by Fred E. Woodward, who read extracts from letters from Juanite, the daughter of the poet, and from Miller himself. In a letter to Mr. Woodward she said:

"Precious papa is not seriously ill. He has no pain, thank God, but he is not strong, and although he sleeps and eats well he becomes exhausted after a short ride or drive or walk or any mental effort. Those log cabin verses have not worried him, however, as they camet directly from his heart."

The extract from Miller's letter reads:

"Of course I am glad to hear of the care of the cabin, a compliment to Washington as well as to myself. Vanity? So be it. I have always believed in myself."

OLD CORNER STONE IS FOUND

The Original Landmark of the District of Columbia Is Brought to Light.

The original corner stone of the District of Columbia, which was laid with pomp and ceremony on April 15, 1791, has again been brought to light. It is located beneath a sea wall in front of Jones' Point lighthouse, on the Potomac below Alexandria. It remained there for 70 years exposed to the weather, until in 1861 it was concealed by the construction of the sea wall around the lighthouse.

The United States engineer corps, Col. W. C. Langfitt commanding, has been making some repairs and the stone was disclosed when a small part of the retaining wall was removed.

The wall will be rebuilt so that the stone will remain in view protected by a concrete inclosure with a grating in front. It is expected that the Columbia Historical society will erect a permanent tablet beside the relic to commemorate the laying of the first District corner stone.

The stone is badly weathered and the inscriptions are nearly all illegible. The figure "7" may be read on the southeast side, this evidently being part of the date.

London Fogs Costly.

It has been computed that one day of fog in London entails an extra expense of from $30,000 to $50,000.

The Perfect Toilet

The perfect toilet is best accomplished with hot water available in unlimited quantities.

The Gas Water Heater

furnishes hot water, enough for a bath, in 20 minutes—cost one cent. We will gladly show you one in operation in our salesroom.

See the Gas Co.

FLAG AND THE PRESIDENT

Etiquette in Properly Displaying the Chief Executive's Colors Requires Many Imposing Features.

When the president of the United States goes on board any other ship his flag is carried at the main, and the ensign flies from the staff astern when in port and from the gaff when at sea.

When the president visits a ship of the United States navy his flag is raised at the main at the moment he reaches the deck and kept flying as long as he is on board. His flag is dramatically lowered simultaneously with the booming of the last gun of the salute. To receive him, the entire corps of officers in special full dress assemble on the side of the quarter deck at which he enters. He is received at the gangway by the flag officer and captain, accompanied by such other officers as may be designated. The yards or rail are manned; the marines paraded; and such of the crew as are not otherwise employed are formed in order forward of the marines. As the chief executive reaches the deck, the officers and men salute, the marine guard presents arms; the drums give four ruffles and the bugles sound four flourishes. The ruffles and flourishes are followed by the national air, during the playing of which the president and all on board stand in impressive silence with uncovered heads. Every United States ship of war present, either at the arrival or departure of the present, mans the yards and fires a national salute of 21 guns, which is likewise a salute to the national flag.

So long as the president's flag flies from a ship of war, it becomes the senior ship present. Her motions are followed accordingly, and all other United States ships of war on meeting her at sea or elsewhere, and all naval batteries which she passes, must fire a national salute.

One of the most imposing features of an inaugural parade is the dipping of the colors of each regiment as it passes the president's stand. Each time the colors are dipped, the president, with the army and navy officers and all members of the diplomatic corps present, must rise and stand uncovered in acknowledgment of the courtesy.

The president's flag, as that of the head of the army, is crossed with the admiral's flag in the East room decorations when there is a White House reception to the army and navy. These two flags are blended with the stars and stripes and those of all nations when a reception is given the diplomatic corps at the White House. They are never used on any other occasion in the decorations of the executive mansion, except at an inaugural ball, when they are placed in front of the box occupied by the presidential party.

ATTRACT MUCH ATTENTION

Russian Ambassador's Footman Is an Interesting Sight Around the Streets of Washington.

One of the most interesting sights around the streets of Washington is the Russian ambassador's carriage with the Cossack footman seated in his proper place. Wherever the carriage goes, people, citizens and visitors stop and take at least a second look at the giant-like Cossack, who is always dressed in his Russian army uniform, with cartridges strung across the front, and a business-like looking revolver swinging in a holster. The accompanying photograph was taken on the principal business thoroughfare of the capital, while Mme. Bakhmeteff, the ambassador's wife, was on a shoppingtour. She is shown at the left of the picture.

Everybody Looks.

MacVeagh Quick Lunch Victim.

Secretary of the Treasury Franklin MacVeagh, one of the wealthiest men in the country and the owner of Washington's $1,000,000 house, believes in the simple life, and since the departure of Mrs. MacVeagh for Europe he takes his mid-day meal at a quick lunch place on F street.

The secretary is a familiar figure seated on a stool at the long counter, and his favorite luncheon is a "tongue roll" and a dish of strawbery ice cream. He always carefully polishes the place assigned to him at the food counter with a paper napkin, and places another under his plate.

Love.

Love feels no burden, thinks nothing of trouble, attempts what is above its strength, pleads no excuse of impossibility.—Thomas a Kempis.

One Kind of Success.

Success is merely a continuous performance of small deeds well done.

Quality is Economy

"Verikool"

Is the name of a Tropical Worsted that makes a delightfully cool and stylish Summer Suit. Just right for the hot days. We also have the thin Serges, Homespuns, Crashes and Flannels. Ask for

"Verikool"

Prices Right

CHARLES J. WOOD,
MAKER OF CLOTHES OF TODAY.

CATACOMBS OF THE CAPITOL

Vast Sub-Cellar, Where for Years Have Been Stored All Manner of Documents.

The Capitol building at Washington covers about four acres of ground. Three stories under this building is a vast sub-cellar that occupies practically that entire space. Into this subcellar for many years have been taken all manner of government documents brought to the Capitol for which no use was found. To him who ventured into this subterranean region there was given the vista of vast aisles piled high with an accumulation of these documents. There were to be found great quantities of the Congressional Records, handsomely bound in leather. There were practically unlimited quantities of the cloth-bound reports of the secretaries of various departments for various years. There were many wagon loads of such reports as that of the chief engineer of the war department. The geological survey had contributed great numbers of volumes of a narrow and very technical nature, in which only scientific men following very narrow lines of investigation were interested. The lesser publications of various bureaus and various investigations were to be found in great quantities. Altogether there was in the vaults and corridors perhaps a thousand tons of worthless printed matter that could be used by nobody in the world.

This vast accumulation of useless documents upon which many millions of dollars had been wasted in printing was a veritable white elephant upon the hands of the government. Not only were the basements of most of the departments of the government printing office, and of the capitol glutted with it, but the government was paying rent on half a dozen warehouses which were serving no other purpose than for storage of these waste documents. In addition to the rent of these buildings, watchmen were being maintained for them.

In the year 1909, the public printer, by direction of the joint commission on printing, sold 1,500,000 government documents as waste paper. These documents sold for less than 1 cent a pound, and only brought $14,000 in the aggregate. There were 950 tons of these documents, and under the law they must be mutilated before being sold in order that they might not be disposed of by some jobber as government documents. The mutilation of this accumulation cost the government nearly $3,000.

BOLIVIAN BOY A FAVORITE

Little Son of Secretary and Mme. Ballivian Is Considered Beautiful By Many.

One of the brightest and most attractive among the little folks of the foreign colony at the capital is Rene, the son of the first secretary and Mme. Ballivian, of the Bolivian legation. He is also the grandson of the minister, Senor Calderon, and is a beautiful little boy with black eyes and hair. Just two and a half years old, he is the pet of his grandfather and is frequently seen out walking with him. Rene was born in his own country, Bolivia, and is very fond of horses, one of his most valued possessions being a hoppy horse which he never tires of riding.

Rene Ballivian.

Summer White House.

Governor Goldsborough of Maryland was greeted with applause when in a speech at Annapolis he said definite steps would be taken with a view to induce Congress to build a summer home for the president of the United States on the banks of the Severn River, or on some other attractive site near Annapolis.

Since the publication of the governor's suggestion that the neighborhood of Annapolis offers the most available site for the summer capital of the nation he has been in receipt of many indorsements of the idea.

Teachers for Philippines Selected.

More than 100 American teachers have been selected by the war department for service in the Philippine islands to advance the American public school system there. They will soon sail from San Francisco for their new home.

PERSONAL ITEMS.

Fred Rand is entertaining week end guests from Newburyport.

Paymaster Manning Philbrick U. S. N., is building a residence on New Broad street.

Miss Emily Folsom of New York is the guest of Miss Marion Pinkham at the family summer home at Dover Point.

Robert J. Boyd returned Sunday from Friendship, Me., where he has been on his vacation, supervising the construction of his new motor boat.

The springs on Oakland cars are absolutely guaranteed against breakage. Think of it! On New Hampshire roads! Bradley's Garage. Tel. Dover 160.

CLASSIFIED ADS.

For Sale, Wanted, to Let, Lost, Found, Etc.

YOU GET RESULTS FROM THIS COLUMN.

1 Cent a Word Each Insertion
4 Lines One Week 40c

WANTED

WANTED—To come in touch with lady or gentleman who can invest $1000 in well-established paying business in Portsmouth. Party must take active interest in business. Apply H. M., Herald office. A9h1w

WANTED—Man and wife on farm; man for general work, woman for general housework. Write Box 1295, Portsmouth, N. H. A101w

SALESMAN, traveling, salary and expenses or commission. Must be active, ambitious, energetic. Splendid opportunity, former experience not essential. Landmark Cigar Co., Denver, Pa. A6h1w

WANTED—A middle aged American lady would like position as housekeeper in small family. Best of references given. Address or call at S. S. 16 Bartlett St.

TO LET

TO LET—A tenement of five rooms Inquire at No. 49 Sheafe street. A9h1w

TO LET—A large furnished room at No. 109 Union street. Tel. 755 J. 1w

TO LET—A large furnished room. Address E., this office. To.

TO LET—Furnished rooms with modern improvements, 97 Congress street, opposite Public Library. J31hctf

TO LET—Office with private counting office, same floor with Herald, all modern conveniences including heat. Rent, $15. Inquire of The Herald. C&Htf j10

TO LET—Suite of three offices with all modern conveniences, offices at present occupied by Railway Mail Association and George A. Wood. Inquire at Herald office. C&Htf j10

FOR SALE

FOR SALE—A lot of pine clapboards at $25 and $30 per M; clears at $55; extra $60. David E. Russell, Springvale, Me. A1bc6w

FOR SALE

1911 Maxwell touring car, run 2000 miles, $900; 1910 Elmore $650; Cadillac runabout $200, $300 and $350, touring car $350; Cadillac delivery $250 and $350.

Fireproof safes $25 to $250.

Charles E. Woods, Agt., Bow St. A6h1w

FOR SALE—At Sinclair Garage, a Ford, $225, in good condition. J9hctf

FOR SALE or to let, house known as Hutchinson House, corner Broad and Lincoln avenue. Apply W. J. Cater, or telephone 672.

FOR SALE—Beach property acreage. Summer Home, Near Portsmouth fronting on ocean and harbor. Address, P. O. Box 314, Portsmouth, N. H. m31,hc,tf

FOUND—On Court street, a gentleman's small gold watch. Owner can have same by calling at Herald office or Bragdon's Shoe Store and paying for this advertisement. A9h1w

MISCELLANEOUS

Have your rugs, carpets, draperies and furniture cleaned by vacuum process, whether your house is wired or not. Cabinet, upholstering and mattress work. H. A. Robbins. j11

Feel languid, weak, run down? Headache? Stomach "off"? A good remedy is Burdock Blood Bitters. Ask your druggist. Price $1.00.

TRANSPORTATION

BOSTON AND MAINE RAILROAD

TIME TABLE
In effect June 24, 1912

Leave Portsmouth for Boston—3.16, 5.34, 6.25, 7.05, 7.30, 8.19, 10.40, 10.50, a. m.; *1.32, 1.42, 2.20, *3.10, 4.56, 6.17, 7.27, p. m.; Sundays, 3.10, 5.24, 7.50, 11.00 a. m.; 2.03, 5.00, 5.40, 6.40, 7.38, 8.05 p. m.

Leave Boston for Portsmouth—5.00, 7.30, 8.45, 9.00, 9.25, **10.00, 10.25 a. m.; 1250, **1.40, 3.10, 3.30, 4.55, 6.00, 7.30, 10.00 p. m.; Sundays, 6.25, 8.20, 9.00, 10.30 a. m.; 1.30, 700, 7.30, 10.00 p. m.

Leave Portsmouth for Concord—||7.27 8.34, a. m.; 12.20, 5.28 p. m.; Sundays, 7.35 p. m.

Leave Concord for Portsmouth—7.20 a. m. 12.05 **2.55 3.40 p. m.; Sundays 8.33 a. m.

Leave Portsmouth for Dover—6.55, 9.15, 10.51 a. m., 12.22, 2.31, 5.37 p. m.; Sundays, 7.52, 10.50 a. m.; 1.25, 5.05, 5.45, 9.30 p. m.

Leave Dover for Portsmouth—7.00, 9.06 a. m.; 1.47, 4.32, 5.10, 6.47 p. m.; Sundays, 7.10 a. m., 12.35, 2.00, 4.10, 7.39, 10.15 p. m.

Leave Portsmouth for York Beach—8.22, 10.53, a. m., 12.30, 2.45, 4.52, 6.50, p. m.; Sundays, 10.35, 11.27 a. m.

Leave York Beach for Portsmouth—6.45, 9.33, 11.23 a. m., 1.28, 3.55, 5.42, p. m.; Sundays 5.00, 6.50 p. m.

*Runs express to Boston.
**Runs express to Portsmouth.
||Runs Mondays only, July to Sep. 30.
***Runs Saturday only.
The Sunday schedule does not take effect until June 30.

JOY LINE
BOSTON
VIA RAIL $2.40 AND BOAT
TO NEW YORK
Via Boat and Rail
Modern Steel Screw Steamships
Georgia and Tennessee
Daily and Sunday between Providence Pier 19, East River, N. Y.
New Management. Improved Service
CITY TICKET OFFICE
214 Washington Street, Boston

NAVY YARD FERRY TIME TABLE

Leaves Navy Yard—7.50, 8.35, 9.15, 10.00, 10.30, 11.15, 11.45 a. m. 1.05, 1,35, 2.15, 2.45, 3.20, 4.00, 4.20, 4.40, 5.00, 6.00, *7.45 p. m. Sundays, 10.00, 10.15 a. m. 2.15, 12.35 p. m. Holidays, 9.30, 10.30, 11.30 a. m.

Leaves Portsmouth—8.25, 8.45, 9.30, 10.15, 11.00, 11.30 a. m. 12.15, 1.15, 1.45, 2.30, 3.00, 3.40, 4.10, 4.30, 4.45 5.40, 6.10, *10.00 p. m. Sundays, 10.07 a. m. 12.05, 12.25, 12.45 p. m. Holidays, 10.00, 11.00 a. m. 12 m.

*Wednesdays and Saturdays.

*May 1 to October 15.
||Wednesdays and Saturdays.
Capt. Marbury Johnson, Captain of Yard
Approved: Capt. C. O. Roger, Commandant.

Colonial Line
Improved Passenger Service Between
Boston and New York
VIA RAIL and BOAT
$4.05 ONE WAY—
ROUND TRIP $7.80
WEEK DAYS and SUNDAYS
Fast and elegant propeller Steamers.
"Concord" and "Lexington"
In Commission
"Every Stateroom Has a Window."
Ticket Office 256 Washington St., Boston.
LOCAL AGENTS—H. M. SHUFELT, 101 Congress St.; MISS MARY A. M'CARTHY, at Holland's Store, Bow Street.

"QUEEN OF SEA ROUTES"

Merchants' and Miners' Trans. Company
STEAMSHIP LINES
Boston and Providence
—TO—
NORFOLK, NEWPORT NEWS AND BALTIMORE.

Most popular route to Atlantic City, Jersey Coast Resorts, Old Point Comfort, Washington, and the South and the West.

ACCOMMODATIONS AND CUISINE UNSURPASSED

Send for Booklet.
James Barry, Agt. O. H. Maynard, A. G. P. A.
Providence, R. I. Boston, Mass.
W. P. TURNER, P. T. M.
General Office Baltimore, Md.

Trying to be a christian on the installment plan is a waste of time.

THE HOUSEKEEPERS STORE

A Complete Stock
OF
Sheets, Pillowcases, Blankets,
Quilts,
Damasks, Towels, Napkins,
Crashes and Huckaback,
Lace and Muslin Curtains,
Steamer Rugs and Campers
Blankets.

THE D. F. BORTHWICK STORE

LOCAL DASHES

A touch of dog day weather.

Live Lobsters, Butterfish, Halibut, Haddock, Mackerel, meats and provisions at E. S. Downs, 37 Market street.

If you would eat well and sleep well patronize the Prescott hotel, A. D. Wentworth, Prop.

Mrs. Nellie Mathes Horne, the portrait painter, will occupy the studio of the late W. D. Tenney in U. V. U. hall, for the month of August. Telephone 246-R. C&Hif a1

The uncertain weather of Sunday upset the plans of many persons who were planning on passing the day at some of the sea shore resorts.

Sunshades repaired, umbrellas repaired and recovered. All kinds of grinding and sharpening, keys made, saws filed. W. Horne, 33 Daniel St. C&Hif a3

PORTSMOUTH THEATRE PROGRAMME

The following program has been carefully selected and will be presented at Portsmouth Theatre for the next two days:

Picture, Pathe Weekly. Including all the leading events of the day.
Song, "Gee! But I'm Lonesome"
George Reynolds
Picture, The Missing Finger. A fine detective story by Lubin.
Act, Leonard & Fulton, Song Singers and Dancers.
Picture, The Librarian. One of those Edison dramas that creates an interest throughout.
Act, Dave Luther & Co., a classy quartet, presenting "The Hummin Coon."
Picture, The Girl Bandits Hoodoo. Kalem
Song, "Whose Girl Are You?"
George Reynolds
Picture, Disowned. Cines.

PLEASING CONCERT

Guests at Wentworth Entertained by Orchestra and Soloist

The guests at the Wentworth were highly entertained on Sunday evening by a concert given by the Wentworth House orchestra, assisted by Fraulein Emelie Wielager of New York, soprano soloist and Mr. Kinney of New York accompanist. Miss Wielager is an accomplished artiste and her several selections were well received. The orchestra as usual made a great hit and was forced to respond to numerous encores.

The concert was one of the most successful yet given at the noted hostelry. The program was as follows:

Overture, "Don Juan." Mozart
"Ave Marie," Gounod
Songs,
a. "Schone Weige Meiner Leiden." Schumann
b. "Wenn Ich in deine Augen." Schumann
c. "Ich Liebe dich." Greig
a. "Voice of Love," Schumann
b. "De Loin," Sudessi
Zither Solos.
a. Romanza "Marie" to Mrs. M. W. Priest. Behr
b. Valse "Petite." Behr
Songs,
a. Aria from "Mignon." Thomas
b. Psy che. Paladilhe
c. Boat Song. Ware
d. By My Lavender, German
Selection, "William Tell" Rossini
Praise God from whom all blessings flow.

Toasties served for supper, almost every night,
How "The Memory Lingers," dreams are always bright.
Wake up in the morning feeling fine and gay,
Breakfast on Post Toasties, happy all the day.

Written by Mrs. G. E. Feamster,
Wapping St., Frankfort, Ky.

One of the 14 Jingles for which the Postum Co., Battle Creek, Mich., paid $1000.00 in June.

CHARGED WITH MANSLAUGHTER

Newton is Arraigned Charged With the Killing of Private Karlson and Committed Without Bail.

George Newton, a corporal in the marine corps arrested in connection with the death of private David Carlson on Friday evening, last on Water street was arraigned before Judge Simes in the municipal court today charged with manslaughter. Newton was not represented by any attorney and entered a plea of not guilty. His case was continued until Thursday to await the outcome of the investigation to be conducted by both the naval and civil authorities.

He was committed to jail without bail until that date.

ITEMS OF INTEREST TO NAVY YARD EMPLOYES

Ordered to the Washington

Chief Boatswain Frank Carragher of Dover, formerly at this yard, has been detached from the receiving ship Salem at Boston and ordered here to the Washington.

To Be Navigating Officer

Lieut. Comdr. James C. Kress, aid to the commandant, has been detached and ordered to the U. S. S. Virginia as navigating officer.

Comes to This Yard

Lieut. T. F. Welch has been detached from the U. S. S. Paterson and ordered to this yard probably as aid to the commandant.

Ordered Home

Mate Edward J. Sweeney, formerly of the U. S. S. Southery has been ordered to his home in Eliot to await orders. He is now on his way from the Philippines.

Summering at Gerrish Island

The family of Capt. C. J. Boush, a former officer at this yard, are at Gerrish Island, Kittery Point. Capt. Boush will pass the month of September there.

Many Call, Few Are Chosen

A navy recruiting office in charge of Chief Yeoman M. F. Tracey, U. S. N., of the New York recruiting district, was opened in Paterson, N. J., for the month of July. During that period 223 men were examined, of whom 49 were accepted and 30 were sent to the headquarters 23d street, New York city.

Changes Among Officers

Lieut. Comdr. W. M. Hunt, detached navy yard, Philadelphia.

Lieut. Miles Joyce, to assistant inspector of engineering material, Carnegie Steel Co., Munhall, Pa.

Lieut. W. F. Halsey, Jr., detached receiving ship Norfolk to command of Flusser.

Lieut. O. Bartlett, detached Connecticut to Paterson.

Lieut. A. T. Church, detached Chester to two months' sick leave.

Lieut. W. H. Allen, detached command Flusser to command Ammen.

Ensigns M. R. Pierce, detached Rhode Island to Castine; Ensign D. A. McElduff, detached the Castine to Rhode Island; Ensign E. F. Clement to Connecticut; Ensign A. C. Roberts, commissioned an ensign in navy from June 8, 1912; Ensign C. A. Harris, placed on retired list of officers of navy from Aug. 15, 1912.

Chief Boatswain P. J. Kane, detached naval academy to Asiatic station.

Boatswain W. G. A. Schwerin, to home wait orders on discharge naval hospital, Las Animas, Col.

Chief Gunner Edwin Alberts, detached naval magazine, Hingham, Mass., to Asiatic station.

Chief Gunner J. D. Swift detached naval magazine, Iona Island, N. Y., to Asiatic station.

Gunner William Seach, detached Des Moines to naval magazine, Iona Island.

Chief Machinist W. P. Davis, placed on retired list from Aug. 5.

Paymaster's Clerk J. P. McCloskey, appointed to Orego naud Raleigh.

Paymaster's Clerk E. E. Artos, appointed to naval disciplinary barracks, Port Royal, S. C.

Boys Can Have Work

There is still an opportunity for a few boys who are wanted to the machinery division and who can have employment by placing their names on the list.

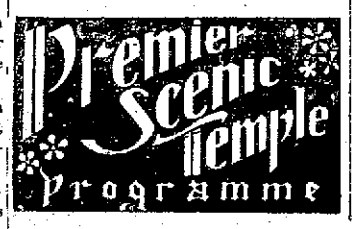

For Monday and Tuesday we offer the following features:

"The Ranger's Reward." This is an exceptionally strong Western subject produced by the Lubin company.

"An Unexpected Fortune." Selig. A comedy drama depicting the experiences of three busted but determined soldiers of fortune who, through perseverance, won out.

Song, "The Funny Bunny Hug." Helf.
Miss Lilly Biron

"Black Sheep" is a Biograph Western story of wonderful plot strength.

"Wanted a Sister." Vitagraph. A young fellow does the sister act for his chum. They both get in trouble and have to help each other out. A scream from beginning to end.

Song, "If I'm as Good as My Dad I'm Bad." Edwards.
Miss Lilly Biron

"Memories". Pathe, is a very pleasing drama that is bound to please both young and old.

"A Prisoner of the Harem" is a thrilling drama produced in Egypt by the Kalem company. A great feature.

"Egyptian Sports." A very interesting picture on the same reel.

evenings 6.30. Dancing as usual.

Matinees 2.30, evening 7, Saturday

Rev. Edward J. Walsh, P. R., celebrating high mass of requiem. Burial was in Cavalry cemetery under the direction of William P. Mahoney. The pall bearers were Roy McDonald, John O'Brien, John Mearns, Daniel O'Brien, Frank Connell, Daniel Warren.

MUSICAL RECITAL

At Green Acre on Wednesday, August 14.

A music recital will be held at the Elrenion, Green Acre on Wednesday afternoon at 3.30 o'clock by Mrs. Regina Hassler Fox, contralto of New York, assisted by Mrs. Sarah Hamilton, pianist.

The program is as follows:

Im Kalme, Grieg
Zueignung, Richard Strauss
Vergebliches Standchen, Brahms
Sapphische Octe, Brahms
Mrs. Fox
Pastorale, E minor, Scarlotti
Scherza, E minor, Mendelssohn
Etude, D flat, Liszt
Miss Hamilton
"Ah! su tu dormi," (Guilletti e Romeo) Vaccai
Pensci (by request) Tosti
Un doux lien (by request) Delibes
"A'i Mon Fils" (Le Prophete) Meyerbeer
Mrs. Fox
Nocturn in C sharp minor, Chopin
Scherzo in C sharp minor, Chopin
Miss Hamilton
For a Dream's Sake, F. Comen
Her Rose, Whitney Coombs
The Birth of Morn, F. Leoni
"Tell me, where is fancy bred?" Homer Bartlett
Mammy's Lullaby, Sidney Homer
"If I were a raindrop," J. P. Kursteiner
Mrs. Fox

Miss Grace Tobey of Taunton, Mass. who has been visiting relatives at Kittery and Kittery Point for the past five weeks returned home today.

POLICE COURT

Judge Simes held a special session of police court this forenoon and it was the busiest day of the midsummer season.

There were sinners by the score who had been gathered in on Saturday and Sunday. James Wilson who has not the appearance of a Sunday school attendant was heard on a charge of larceny from the person.

Wilson was on the grab on Congress street on Saturday night but made a bad mess of it all around. He met John Camuso coming out of one of the stores with money in his hand.

Wilson snatched at the roll and got $4.00. He then ran up the street with Camuso a close second. Officer Beasley joined in the chase and caught the thief who immediately proceeded to give him battle. Officer Ducker came along and James was quickly landed in the cooler. He was held for the grand jury in October, and bail fixed at $800. He went to jail.

Joseph C. Harding on a charge of non support by Massachusetts officers was arrested as a fugitive from justice. His case was continued for hearing on August 15, and he gave bonds in the sum of $500.

Charles Morse who was raided by the police on Sunday pleaded not guilty to the charge of keeping a disorderly house. The case was continued till Tuesday.

John McBride and Olive McBride charged with a statuary offence, case not pressed.

John McBride and Queenin La France statutory offence, case continued until Thursday.

Helen Williams another new face in the court was charged with being a lewd woman. The case will come up again Tuesday, and Helen's bail was $50.

Henry Ricker and Ruth Hoffman charged with a statuory offense will also be heard again on Tuesday, the case being continued for evidence.

The case of Clarence Tobin of Lynn who was charged with larceny went over till Tuesday, and bail was fixed at $300. Joseph Mercier claims that Tobin and another man who were doing a big business for awhile, on ing a big business on a wheel at a fair relieved him of $145 and fifteen watches. He also annexed himself to the wheel and was arrested just as he was taking the train Saturday night at the depot.

Peter Ryan, drunk, case placed on file.

Joseph Creto paid the usual $16.90 for a Sunday load.

George Gilchrist, drunk, sentence suspended. Released on paying costs of $5.96.

The case of Joseph Mott charged with cruelty to a horse which was continued from last week was heard at the regular afternoon session at 2.20.

OBSEQUIES

James O'Brien

The funeral services of James O'Brien were held at the Church of the Immaculate Conception this Monday morning.

TUESDAY SPECIALS.

Ladies' or Children's Pure White Hemstitched Handkerchiefs of fine quality with pretty embroidered initial, all letters
Special 5c each

Ladies' Long Linene Motor or Traveling Coats, natural color, large pearl buttons, were $1.50. Sizes 38-40-44
Special 98c

Pure Silk, Natural Color, Pongee Waists, in two pretty Dutch neck styles, with collar and cuffs of colored messaline
Special $1.98

Niagara Maid Pure Silk Gloves in black or white, 16 button length two clasp wrist, double finger tips, warranted
Special $1.00 Pair

THE BUSY STORE THAT GROWS **FOYE'S** 4 TO 8 MARKET SQUARE

WILLARD AEV.

For Sale
MODERN HOUSE

Six room new house, on lot 78x113, electric lights, furnace, bath, set tubs, handsome lawn and an excellent location and perfect condition. Beautiful shade trees and a fine lawn. A gem of a house.

Butler & Marshall
Auctioneers
REAL ESTATE AND INSURANCE
3 Market Street

HERE'S THE STORY PIPING HOT FOR QUICK READING

PHONE 47.

C. E. Walker & Co
CORNER OF STATE AND WATER STREETS.

OIL STOVES

We have the largest assortment of Oil Stoves in the city. One, two and three burner Perfection B. B., and standard Blue Flame stoves. Union, Princess, Florence and Beacon common oil stoves.
In prices from 50c to $10.00.
2 burner alcohol stoves $6.50.
3 " " " $9.00
Special 4 burner Beacon oil stoves $1.80.
Everything in Summer Goods

W. E. PAUL, Agt.
Tel. 596 W 87 Market St.

200 Pairs Scotch Lace -- Curtains --

Worth $2.25 Per Pair
ONLY 95c Per Pair
6 Patterns, Both White and Arab
For This Sale Only
Commencing Tuesday, July 30th.
COME EARLY IF YOU WANT ANY.

Portsmouth Furniture Co.,
The Leading House Furnishers
CORNER DEER AND VAUGHAN STREETS.

THE WHITE STORE

All Seasonable Goods Must Go. Come at once. Many lines are running low. The prices represent such big bargains to you that you can not afford to pass them by.

Special No. 1, for Friday and Saturday. A lot of White Linen Skirts, worth $1.50 and $1.25, sale price . . . 89c
Special No. 2, 10 White Lingerie Dresses, worth $5.00 and $4.50, sale price $2.50
18 Natural Linen Dresses worth $5.00, for $2.50
10 Linen Suits, worth $6.00, for $2.98

Remember, we will be glad to show these bargains even though you do not come to buy. They will interest you. Satisfaction guaranteed or money refunded.

THE WHITE STORE, A SALDEN, Mgr.

A. J. LANCE, M.D.
DISEASES OF THE EYE, EAR NOSE AND THROAT
Congress St., Portsmouth, N. H.
Hours 9:30 to 12; 2 to 4.

Dr. S. F. Griffin Dentist
New Bank Building
Rooms 17-18, Pleasant St.
Office Hours, 9 to 12 a. m. 2 to 5 p. m.